NEW SMYRNA NEWS

Volume 1, Number 52 | NEW SMYRNA, VOLUSIA COUNTY, FLORIDA, FRIDAY, MAY 29, 1914 | $1.50 a Year

HOW SECOND CHOICE VOTES WILL BE COUNTED TUESDAY

FIRST CHOICE VOTES DECIDE TWO HIGHEST AND SECOND CHOICES ARE USED ONLY TO MAKE MAJORITY.

The new Bryan primary law will be given its first test in the election next Tuesday and there are still many people who do not thoroughly understand the second choice feature of the new law. Every voter who casts a ballot in the primary election next week should record both first and second choices in cases where there are more than two candidates for any office, as the second choice votes are liable to decide the winner.

A simple explanation of the matter is that the second choice votes will be counted only in case no candidate has a majority of the votes cast for that office, or to break a tie in the case of the two highest. In a circumstance where no candidate for a certain office has a majority of the votes cast, all but the two leading ones are eliminated and the second choice votes cast for the two highest first choce men on the ballots to determine the real winner.

As a further explanation, using the names of the candidates for congress in this district, we will suppose that when the votes from the 13 counties in the district are consolidated by the congressional committee, they will find that each candidate has the following first choice votes, basing the total vote of the district at 20,000

Sears	6,000
Malone	5,000
L'Engle	4,000
Acosta	3,000
Williamson	2,000

With this result it will be seen that no candidate has a majority The committee will then eliminate the names of all but the two highest. This would put L'Engle, Acosta and Williamson out of the race—and the second choice votes cast by the 9,000 voters who had voted for these three candidates would then be counted.

We will suppose that the 4,000 who voted for L'Engle cast the following second choice votes Sears, 2,000, Malone, 1,000; Acosta, 500; Williamson, 500 Acosta's 3,000 voted second choice Sears, 1,200; Malone 800; L'Engle, 500; Williamson, 500 Williamson's 2,000 voted second choice Sears, 850, Malone, 500, L'Engle, 400 Acosta, 250.

To the 6,000 first choice cast for Sears would be added the 2,000 second choice voted on the L'Engle tickets; the 1,200 cast on the Acosta tickets; and 850 cast on the Williamson tickets for second choice This would give him an additional 4,050 votes, or a total of 10,050—a majority of all votes cast, and he would be the nominee.

To Malone's total of 5,000 would also be added the 2,000 second choice votes cast for him on the L'Engle, Acosta and Williamson tickets, which would give him a total of 7,200 votes

The second choice vote cast on the ballots voted for the two high candidates is not counted—except where there is a tie vote for first place, or a tie vote for second place in the original count of first choice votes

Inspectors and clerks of election should bear in mind that they do not make the final count, and it is of utmost importance that the returns from each precinct be full and complete, showing exactly all the first and second choice votes as cast. The certificate which will be found in each ballot box must be filled out in every particular, or the correct vote will not be known until an order of court will allow the ballot box opened and a recount made by the county canvassing board.

GAUSE, HOWELL AND BRANNING ELECTED AS SCHOOL TRUSTEES

HEAVY VOTE CAST IN SCHOOL ELECTION AND RESULT WAS SO CLOSE ONE VOTE WOULD HAVE MADE CHANGE.

W. L. Gause, T. L. Howell and G L. Branning will be the members of the board of local school trustees for the coming two years, these three men being returned winners in the regular school election held Tuesday in this city.

The usual maximum tax levy of three mills for the support of the public schools of this district was also voted for at the election, 39 votes being cast for the three mills levy and eight votes against it.

With two tickets for trustees in the field the vote was so close that one vote would have changed the result and elected Mr. Galbreath in the place of either Mr. Branning or Mr. Howell, and a change of three votes would have elected Mr. Yarbrough in place of either of these two men Mr. Gause, endorsed by both sides, polled the highest vote.

Following is the result of the count of the ballots

W. L. Gause	95
T. L. Howell	57
G L Branning	57
M A Galbreath	56
A M Yarbrough	53
G. H Crane	3

The total number of ballots cast was 123, 13 of these being thrown out because of defective marking, the most of these being marked with the cross on the wrong side of the name

EAST COAST RESTAURANT SOLD TO J. E. JACKSON.

A deal for the purchase of the East Coast restaurant was closed last Friday, when Mrs I N. Mabbett sold the business to J E. Jackson of Miami, the latter taking possession of the restaurant at once Mr. Jackson is well known in railroad circles, having been employed as an engineer on the F. E. C. road for several years He has given up his position as engineer to take charge of the business here. Mrs. Mabbett has returned to Daytona and will conduct a hotel in that city next winter

CANDIDATES TO BE VOTED FOR AT THE PRIMARY NEXT TUESDAY

Following is a list of the candidates in this county, whose names will appear on the official ballot at the primary election next Tuesday:

Senate—J. E. Alexander, J. B. Conrad

House—J E. Cade, Harry Horn, Bedford Jones, J. Leonardy and H. G. Putnam.

Tax Collector—D. P Smith, W. D. Bradshaw.

Supervisor of Registration—John B. Wetherell, R. C. Breland.

County Commissioners—

First District—S. G. Brooks, J. LeRoy Hardon.

Second District—M. M. Bond, W. C. Cannons.

Third District—J. G Cade, H. G. Price.

Fourth District—C. F. Burgman, J. D. Ma'ey, Clark Leonardy.

Fifth District—W. P. Wilkinson, T. J Murray.

Member School Board—

Second District—E. M. Woolwine, Reuben Yelvington

Under the provisions of the new primary law the names of candidates without opposition do not have to be put on the ballot, consequently the names of S B. Wilson for tax assessor and J. J. Vinzant for treasurer will not appear. They will be certified to as the regular democratic nominees.

THREE MEN OFFER TO BUILD HOME FOR NEW SOCIAL CLUB

LATEST PROPOSITION FOR SUCH AN ORGANIZATION IN THIS CITY BIDS FAIR TO BE A SUCCESS.

Once more a movement to organize a New Smyrna social club has been started among the business and professional men of the city, and this time the movement bids fair to be successful If the plans are carried through the club will be housed in a new building and will be ready as a place of entertainment and amusement for the winter visitors by the time the first ones arrive in the fall

A proposition has been made by three of the prominent business men of the city to erect a new two-story building at a convenient down town location, the second floor to be given up entirely to club purposes and the structure built for the convenience and comfort of a social club. The first floor will—be divided into two store rooms.

Plans for the new building have not yet been drawn, but the proposition has been made by the three business men that plans and specifications will be drawn and work on the building started as soon as the first year's rent for the new club quarters has been raised and placed in escrow The structure will be about 35x80 feet, and the annual rental for the entire second floor is to be $500

It is estimated that if a membership of 50 to 100 men of the city can be obtained, the club can be organized and kept in a flourishing condition, and a committee consistng of J. A Rogero, W A. Griffin and M. Leidersdorf has been appointed to sound the sentiment of the men of the city and see how many memberships to the organization can be pledged.

G. M. MARSHALL HOST TO ONE-CIRCLE CLUB.

Geo. M. Marshall was host to the members of the One-Circle club at the dinner served in the Woman's club room Tuesday evening of this week and the session was one of the most interesting yet enjoyed by the members of that organization. In addition to the excellent dinner, served under the direction of Mesdames W A Whitman and H. T Hofreiter, a splendid musical program was arranged by the Woman's club for the entertainment of the men during the dinner. Among those who participated on the program were Mrs. E. L Greer, Mrs K L. Chilton and Miss Corinne Neal Considerable time was spent after the dinner in discussing the problem of waterworks and sewers and other improvements for the city The members will be the guests of C A. Grimsley at the dinner Tuesday evening June 9

Pleasantly Surprised—

Isaac Powell was the victim of a pleasant surprise party Monday evening, the occasion being h's birthday anniversary, the friends meeting at the home of A. W. Shattuck. The party was made up of D. C. Fairweather and family, Mr. and Mrs. W. R. Griffin and family, Mr. and Mrs. A. Q. Brooks, Mr. and Mrs. B. W. Tedder, Mrs Julia Ashton, Mrs. Belle Kite, Mrs. Zipperer, Mrs. Belle Booker, Messrs. Octa Beaton, B lly Combs, and Tyson. Mr. Powell received a number of beautiful and useful presents. Various games were enjoyed until a late hour, when refreshments of cake and ice cream were served.

STOCKTON AND SEARS ARE ENDORSED BY LOCAL LEAGUE

NUMBER OF CANDIDATES FOR COUNTY OFFICES ADDRESS MEMBERS OF ORGANIZATION HERE MONDAY NIGHT.

John N C. Stockton for the United States senate and W J Sears of Kissimmee for member of congress from the fourth district received the endorsement of the New Smyrna Progressive league by an action taken at the regular meeting of that organization Monday night, and the members of the league will support these two men, believing them to represent the progressive principles for which the people of this section are fighting in the campaign now on.

Both candidates were given the unanimous endorsement of the members present at the meeting Monday night

Members of the league were given an opportunity to meet and hear a number of candidates at the meeting Monday night, when several aspirants for office were present and each was given an invitation to address the league. Among those who talked were State Senator J. B. Conrad, candidate for re-election; J. E. Cade of Pierson, candidate for representative; C. F Burgman of Seabreeze, candidate for county commissioner in district No 4; H. G Price, candidate for county commissioner in distrct No 3; T J Murray and W. P Wilkinson, candidates for county commissioner in this district

MATTER OF COMPLAINTS PUT UP TO GOVERNOR.

Because it is believed some investigation of the alleged complaints of illegal fishing along the East Coast should be made, an action was taken at the regular meeting of the board of trade last Friday night instructing the secretary to place the whole matter before the governor with a request that some action be taken

The reply of the governor is now being awaited with much interest

Some time ago the secretary of the board was instructed to write the state game and fish warden in regard to the matter and the state warden replied that the letter had been referred to the county warden. In reply the county warden wrote the board of trade secretary, and the secretary has been instructed to enclose the correspondence with his letter to the governor.

POPULAR YOUNG PEOPLE MARRIED IN DAYTONA.

Harry C Colee and Miss Agnes Jessica Gause were united in marriage last Thursday night in Daytona, the ceremony being performed by the Rev. W J. Drew, pastor of the Congregational church, in the presence of only a few relatives, who accompanied the couple to Daytona Mr and Mrs Colee left Daytona Friday morning for a trip to North Carolina They expect to be gone a month, and will then return to New Smyrna to live in Mr. Colee's house on Washington street

Both the bride and groom are well known in New Smyrna and have hosts of friends to wish them a long and happy married life.

There was a good attendance at the meeting of the ladies of the Woodmen circle Friday afternoon. After the meeting light refreshments were served by Sovs. Lila M. Brooke and Agnes Powell. The next meeting will be held the afternoon of June 12 at 3 o'clock.

PROPOSITION FOR A ROAD TO THE ST. JOHNS RIVER

LAND COMPANY IS SAID TO BE READY TO BUILD TO LAKE ASHBY IF COUNTY WILL CONNECT FROM GLENCOE.

That the Indian Springs Land Company is willing to give material assistance in the matter of getting a good road through from New Smyrna to the St. Johns river by building several miles of the road through their tract of land west of the city if the county will build a portion of the road to their tract, is the proposition which this company is said to have made, and which it is said will be put up to the board of county commissioners.

For several years the people of New Smyrna and this vicinity have been agitating and fighting for a hard surface road from the St. Johns river to the coast and if the board of county commissioners will accept the proposition of the land company, it is believed the road will soon be a reality.

It is said the proposition of the land company is to build a road from Indian Springs on the section line to Spruce creek to meet a road from Glencoe to the same point, the county to build a road from Glencoe, a distance of something like four miles. In addition to this it is said the company offers to build the road from Indian Springs south and west on section lines to Lake Ashby, making in all a distance of about eight miles through the company's lands if the county will build the four mile connection from Glencoe to Spruce creek

It is understood the proposition is to be put up to the county board by petition.

NEW VARIETY STORE TO OPEN TOMORROW.

The new Variety store to be conducted by Leo Baker and H. C. Phillips in the new Baker building on Canal street, will be thrown open to the public tomorrow morning and a cordial invitation has been extended to everybody to call and inspect the bargains they have to offer in variety goods.

O O Campbell and wife have moved into the King house on Canal street, west of the railroad

Another special meeting of the city council was held last Monday night to continue the work of revising the city ordinances

M H Zuber, former marshal, councilman, justice of the peace and several times candidate for mayor in Daytona, was in the city Saturday on his way home from Tampa, where he had been called on account of the illness of his daughter.

Mrs J Griffin very delightfully entertained the Ladies Aid of Trinity Methodist church last Tuesday afternoon. Next Tuesday is the regular business meeting in the church parlors. Let there be a full attendance and come prepared to pay your dues.

Mr and Mrs. W. F. Mooney and niece, Miss Bowden, who have been occupying their winter home on Hillsboro street since last fall, left Tuesday for their northern home in Atlantic City Mr. and Mrs. Fillman and Mr and Mrs. Persley will occupy the Mooney home during the summer.

SOCIALISTS TO TEST THE PRIMARY LAW IN COURTS

CLAIM BRYAN LAW IS UNCONSTITUTIONAL, PRINCIPAL CONTENTION BEING ON THE FIVE PER CENT CLAUSE.

Socialists of Florida are preparing to test the constitutionality of the Bryan primary law, and, as the result of a movement to this effect begun in Miami, through John Gillette, one of the leaders of the party, it will have no ticket in the field for the primary election next Tuesday. The contention of Gillette that the law was opposed to the constitutional rights of the people of the state was taken up by members of the party throughout Florida, and finally the matter of holding a primary was considered by the state committee which decided to take a referendum of all regular members of the party in the state. As the result of this vote, the state committee decided not to have anything to do with the primary.

The clause in the Bryan law which repuires that candidates in the general election of all parties polling over five per cent be chosen in the general primary, thus barring any party not participating in the primary from having the names of its candidates printed on the ballots in the general election, is held by the socialists to be unconstitutional The present plan to bring about a test of the law is to bring the matter into court through a mandamus at the time the ballots are printed

The reason that the socialists will not take part in the primary as expressed by a member of the party, is that it will cost the party or candidates of that party approximately $18,000 to have a full ticket throughout the state, with very little if any chance of electing a single one of the candidates in the general election. The party will probably have a ticket in the general election in November, but the candidates will be chosen in the regular way and not by means of a primary

While facing an approximate cost of $18,000 in case of having a statewide ticket in the primary it is stated that the socialists have been informed that they can test the Bryan primary law for approximately $1,000 and may be able to have it declared unconstitutional At any rate the siocialists have secured legal talent and it is believed at this time that steps will be taken to bring the law into the courts In this plan, it is alleged, the socialists will have the financial support of certain progressives and republicans

WOODMEN MEMORIAL WEEK FROM SUNDAY.

The annual memorial day of the Woodmen of the World will be observed by the local members of the order Sunday, June 7, and an urgent appeal is made to all Woodmen to meet at the hall at 1 o clock. Any person who has flowers to contribute is requested to notify any member of the committee, N S. Colee, A. W Shattuck, J T Brooke. The bus will leave for the cemetery at 1 o'clock

Walter Walker has finished his year's work at Stetson university and is home for the vacation

Mrs Goodwin accompanied Mr and Mrs G H Werfelman to Jacksonville in their automobile Monday She will remain in the metropolis for several days visiting frends

Gossip of the Town
by the Town Gossiper

Aspirants for political offices have been thicker than mosquitoes around these diggings the last week and it has been one continuous vaudeville rehearsal from the recital of the fitness of this candidate to the claims for election of the next one, and I reckon I know the past, present and future history of about all the men who seek nomination in the primary next week It is amusing to be slapped on the back and told what a good fellow you are, how the candidate s love you, always did love you and always will maintain that same affectionate feeling toward you, and I have heard promises lately that range from something like private dictator to the governor down to a steady job on the streets, and I have seen fairy air castles rise out of the imagination that any man can vote himself into a soft job by simply casting his ballot for John Doe or Henry Roe—then I wake up and realise that this is election time and that I've got to keep on plugging just as hard after June 2 and November 3 as I have had to up to this time. After all, this whole political business simmers down to the simple question of what candidates will give the most honest and conscientious service to this city, this district, this county or this state. That is the question each voter should ask himself now, study over it carefully between now and next Tuesday and be ready to record h s answer with the pencil when he marks his ballot in the booth If each voter will consult his honest convictions and mark the cross after each candidate's name because he believes that man to be the best man for the office, forgetting personal and factional feelings, prejudices, etc, it will be a long step toward cleaner politics and giving the people the most capable office holders.

◆ ◆ ◆

I had a talk with Maynard Bond of Lake Helen the other day, and this conversation convinced me fully that Maynard is the man the people of this part of the county should support for county commissioner from the second district if the people down in

(Continued on page four)

OBJECTS OF PROGRESSIVE LEAGUE

The following objects of the Progressive League of this city are published at the request of the league

ARTICLE 2—OBJECTS.

Section 1 A revised charter for the city of New Smyrna, allowing us our own assessor and assessment independent of the county valuation

Section 2 The municipal ownership of sewer, water and lighting systems, and the bonding of the city to get the same at the earliest opportunity.

Section 3 A new school house to meet the needs of the pupils now and the increase as far as we can bond.

Section 4 A city hall and engine house on a par with the other buildings and the size of the town

Section 5. To work singly and collectively for any and every thing that will benefit and increase the business and prosperity of New Smyrna and surrounding country

Section 6 We agree to abide by the decision of a vote of the whole, to forget personal feelings in the work of making our town the most progressive in the state of Florida.

NewspaperARCHIVE®

NewspaperARCHIVE®

NEW SMYRNA NEWS

Volume 1, Number 52 — NEW SMYRNA, VOLUSIA COUNTY, FLORIDA, FRIDAY, MAY 29, 1914 — $1.50 a Year

HOW SECOND CHOICE VOTES WILL BE COUNTED TUESDAY

FIRST CHOICE VOTES DECIDE TWO HIGHEST AND SECOND CHOICES ARE USED ONLY TO MAKE MAJORITY.

The new Bryan primary law will be given its first test in the election next Tuesday and there are still many people who do not thoroughly understand the second choice feature of the new law. Every voter who casts a ballot in the primary election next week should record both first and second choices in cases where there are more than two candidates for any office, as the second choice votes are liable to decide the winner.

A simple explanation of the matter is that the second choice votes will be counted only in case no candidate has a majority of the votes cast for that office, or to break a tie in the case of the two highest. In a circumstance where no candidate for a certain office has a majority of the votes cast, all but the two leading ones are eliminated and the second choice votes cast for the two highest first choce men on the ballots to determine the real winner.

As a further explanation, using the names of the candidates for congress in this district, we will suppose that when the votes from the 13 counties in the district are consolidated by the congressional committee, they will find that each candidate has the following first choice votes, basing the total vote of the district at 20,000:

Sears	6,000
Malone	5,000
L'Engle	4,000
Acosta	3,000
Williamson	2,000

With this result it will be seen that no candidate has a majority. The committee will then eliminate the names of all but the two highest. This would put L'Engle, Acosta and Williamson out of the race—and the second choice votes cast by the 9,000 voters who had voted for these three candidates would then be counted.

We will suppose that the 4,000 who voted for L'Engle cast the following second choice votes: Sears, 2,000; Malone, 1,000; Acosta, 500; Williamson, 500. Acosta's 3,000 voted second choice: Sears, 1,200; Malone 800; L'Engle, 500; Williamson, 500. Williamson's 2,000 voted second choice: Sears, 850; Malone, 500; L'Engle, 400 Acosta, 250.

To the 6,000 first choice cast for Sears would be added the 2,000 second choice voted on the L'Engle tickets; the 1,200 cast on the Acosta tickets; and 850 cast on the Williamson tickets for second choice. This would give him an additional 4,050 votes, or a total of 10,050—a majority of all votes cast, and he would be the nominee.

To Malone's total of 5,000 would also be added the 2,000 second choice votes cast for him on the L'Engle, Acosta and Williamson tickets, which would give him a total of 7,200 votes.

The second choice vote cast on the ballots voted for the two high candidates is not counted—except where there is a tie vote for first place, or a tie vote for second place in the original count of first choice votes.

Inspectors and clerks of election should bear in mind that they do not make the final count, and it is of utmost importance that the returns from each precinct be full and complete, showing exactly all the first and second choice votes as cast. The certificate which will be found in each ballot box must be filled out in every particular, or the correct vote will not be known until an order of court will allow the ballot box opened and a recount made by the county canvassing board.

GAUSE, HOWELL AND BRANNING ELECTED AS SCHOOL TRUSTEES

HEAVY VOTE CAST IN SCHOOL ELECTION AND RESULT WAS SO CLOSE ONE VOTE WOULD HAVE MADE CHANGE.

W. L. Gause, T. L. Howell and G. L. Branning will be the members of the board of local school trustees for the coming two years, these three men being returned winners in the regular school election held Tuesday in this city.

The usual maximum tax levy of three mills for the support of the public schools of this district was also voted for at the election, 39 votes being cast for the three mills levy and eight votes against it.

With two tickets for trustees in the field the vote was so close that one vote would have changed the result and elected Mr. Galbreath in the place of either Mr. Branning or Mr. Howell, and a change of three votes would have elected Mr. Yarbrough in place of either of these two men. Mr. Gause, endorsed by both sides, polled the highest vote.

Following is the result of the count of the ballots:

W. L. Gause	95
T. L. Howell	57
G. L. Branning	57
M. A. Galbreath	56
A. M. Yarbrough	53
G. H. Crane	3

The total number of ballots cast was 123, 13 of these being thrown out because of defective marking, the most of these being marked with the cross on the wrong side of the name.

EAST COAST RESTAURANT SOLD TO J. E. JACKSON.

A deal for the purchase of the East Coast restaurant was closed last Friday, when Mrs. I. N. Mabbett sold the business to J. E. Jackson of Miami, the latter taking possession of the restaurant at once. Mr. Jackson is well known in railroad circles, having been employed as an engineer on the F. E. C. road for several years. He has given up his position as engineer to take charge of the business here. Mrs. Mabbett has returned to Daytona and will conduct a hotel in that city next winter.

CANDIDATES TO BE VOTED FOR AT THE PRIMARY NEXT TUESDAY

Following is a list of the candidates in this county, whose names will appear on the official ballot at the primary election next Tuesday:

Senate—J. E. Alexander, J. B. Conrad.

House—J. E. Cade, Harry Horn, Bedford Jones, J. Leonardy and H. G. Putnam.

Tax Collector—D. P. Smith, W. D. Bradshaw.

Supervisor of Registration—John B. Wetherell, R. C. Breland.

County Commissioners—

First District—S. G. Brooks, J. LeRoy Hayden.

Second District—M. M. Bond, W. C. Cassons.

Third District—J. G. Cade, H. G. Price.

Fourth District—C. F. Burgman, J. D. Maley, Clark Leonardy.

Fifth District—W. P. Wilkinson, T. J. Murray.

Member School Board—

Second District—E. M. Woolwine, Reuben Felvington.

Under the provisions of the new primary law the names of candidates without opposition do not have to be put on the ballot, consequently the names of S. B. Wilson for tax assessor and J. J. Vinzant for treasurer will not appear. They will be certified to as the regular democratic nominees.

THREE MEN OFFER TO BUILD HOME FOR NEW SOCIAL CLUB

LATEST PROPOSITION FOR SUCH AN ORGANIZATION IN THIS CITY BIDS FAIR TO BE A SUCCESS.

Once more a movement to organize a New Smyrna social club has been started among the business and professional men of the city, and this time the movement bids fair to be successful. If the plans are carried through the club will be housed in a new building and will be ready as a place of entertainment and amusement for the winter visitors by the time the first ones arrive in the fall.

A proposition has been made by three of the prominent business men of the city to erect a new two-story building at a convenient down-town location, the second floor to be given up entirely to club purposes and the structure built for the convenience and comfort of a social club. The first floor will be divided into two store rooms.

Plans for the new building have not yet been drawn, but the proposition has been made by the three business men that plans and specifications will be drawn and work on the building started as soon as the first year's rent for the new club quarters has been raised and placed in escrow. The structure will be about 35x80 feet, and the annual rental for the entire second floor is to be $500.

It is estimated that if a membership of 50 to 100 men of the city can be obtained, the club can be organized and kept in a flourishing condition, and a committee consistng of J. A. Rogero, W. A. Griffin and M. Leidersdorf has been appointed to sound the sentiment of the men of the city and see how many memberships to the organization can be pledged.

G. M. MARSHALL HOST TO ONE-CIRCLE CLUB.

Geo. M. Marshall was host to the members of the One-Circle club at the dinner served in the Woman's club room Tuesday evening of this week and the session was one of the most interesting yet enjoyed by the members of that organization. In addition to the excellent dinner, served under the direction of Mesdames W. A. Whitman and H. T. Hofreiter, a splendid musical program was arranged by the Woman's club for the entertainment of the men during the dinner. Among those who participated on the program were Mrs. E. L. Greer, Mrs. K. L. Chilton and Miss Corinne Neal. Considerable time was spent after the dinner in discussing the problem of waterworks and sewers and other improvements for the city. The members will be the guests of C. A. Grimsley at the dinner Tuesday evening June 9.

Pleasantly Surprised—

Isaac Powell was the victim of a pleasant surprise party Monday evening, the occasion being his birthday anniversary, the friends meeting at the home of A. W. Shattuck. The party was made up of D. C. Fairweather and family, Mr. and Mrs. W. R. Griffin and family, Mr. and Mrs. A. Q. Brooks, Mr. and Mrs. B. W. Tedder, Mrs. Julia Ashton, Mrs. Belle Kite, Mrs. Zipperer, Mrs. Belle Booker, Messrs. Octa Benton, Billy Combs, and Tyson. Mr. Powell received a number of beautiful and useful presents. Various games were enjoyed until a late hour, when refreshments of cake and ice cream were served.

STOCKTON AND SEARS ARE ENDORSED BY LOCAL LEAGUE

NUMBER OF CANDIDATES FOR COUNTY OFFICES ADDRESS MEMBERS OF ORGANIZATION HERE MONDAY NIGHT.

John N. C. Stockton for the United States senate and W. J. Sears of Kissimmee for member of congress from the fourth district received the endorsement of the New Smyrna Progressive league by an action taken at the regular meeting of that organization Monday night, and the members of the league will support these two men, believing them to represent the progressive principles for which the people of this section are fighting in the campaign now on.

Both candidates were given the unanimous endorsement of the members present at the meeting Monday night.

Members of the league were given an opportunity to meet and hear a number of candidates at the meeting Monday night, when several aspirants for office were present and each was given an invitation to address the league. Among those who talked were State Senator J. B. Conrad, candidate for re-election; J. E. Cade of Pierson, candidate for representative; C. F. Burgman of Seabreeze, candidate for county commissioner in district No. 4; H. G. Price, candidate for county commissioner in district No. 3; T. J. Murray and W. P. Wilkinson, candidates for county commissioner in this district.

MATTER OF COMPLAINTS PUT UP TO GOVERNOR.

Because it is believed some investigation of the alleged complaints of illegal fishing along the East Coast should be made, an action was taken at the regular meeting of the board of trade last Friday night instructing the secretary to place the whole matter before the governor with a request that some action be taken.

The reply of the governor is now being awaited with much interest.

Some time ago the secretary of the board was instructed to write the state game and fish warden in regard to the matter and the state warden replied that the letter had been referred to the county warden. In reply the county warden wrote the board of trade secretary, and the secretary has been instructed to enclose the correspondence with his letter to the governor.

POPULAR YOUNG PEOPLE MARRIED IN DAYTONA.

Harry C. Colee and Miss Agnes Jessica Gause were united in marriage last Thursday night in Daytona, the ceremony being performed by the Rev. W. J. Drew, pastor of the Congregational church, in the presence of only a few relatives, who accompanied the couple to Daytona. Mr. and Mrs. Colee left Daytona Friday morning for a trip to North Carolina. They expect to be gone a month, and will then return to New Smyrna to live in Mr. Colee's house on Washington street.

Both the bride and groom are well known in New Smyrna and have hosts of friends to wish them a long and happy married life.

There was a good attendance at the meeting of the ladies of the Woodmen circle Friday afternoon. After the meeting light refreshments were served by Sovs. Lila M. Brooke and Agnes Powell. The next meeting will be held the afternoon of June 12 at 3 o'clock.

PROPOSITION FOR A ROAD TO THE ST. JOHNS RIVER

LAND COMPANY IS SAID TO BE READY TO BUILD TO LAKE ASHBY IF COUNTY WILL CONNECT FROM GLENCOE.

That the Indian Springs Land Company is willing to give material assistance in the matter of getting a good road through from New Smyrna to the St. Johns river by building several miles of the road through their tract of land west of the city if the county will build a portion of the road to their tract, is the proposition which this company is said to have made, and which it is said will be put up to the board of county commissioners.

For several years the people of New Smyrna and this vicinity have been agitating and fighting for a hard surface road from the St. Johns river to the coast and if the board of county commissioners will accept the proposition of the land company, it is believed the road will soon be a reality.

It is said the proposition of the land company is to build a road from Indian Springs on the section line to Spruce creek to meet a road from Glencoe to the same point, the county to build a road from Glencoe, a distance of something like four miles. In addition to this it is said the company offers to build the road from Indian Springs south and west on section lines to Lake Ashby, making in all a distance of about eight miles through the company's lands, if the county will build the four mile connection from Glencoe to Spruce creek.

It is understood the proposition is to be put up to the county board by petition.

NEW VARIETY STORE TO OPEN TOMORROW.

The new variety store to be conducted by Leo Baker and H. C. Phillips in the new Baker building on Canal street, will be thrown open to the public tomorrow morning and a cordial invitation has been extended to everybody to call and inspect the bargains they have to offer in variety goods.

O. O. Campbell and wife have moved into the King house on Canal street, west of the railroad.

Another special meeting of the city council was held last Monday night to continue the work of revising the city ordinances.

M. H. Zuber, former marshal, councilman, justice of the peace and several times candidate for mayor in Daytona, was in the city Saturday on his way home from Tampa, where he had been called on account of the illness of his daughter.

Mrs. J. Griffin very delightfully entertained the Ladies Aid of Trinity Methodist church last Tuesday afternoon. Next Tuesday is the regular business meeting in the church parlors. Let there be a full attendance and come prepared to pay your dues.

Mr. and Mrs. W. F. Mooney and niece, Miss Bowden, who have been occupying their winter home on Hillsboro street since last fall, left Tuesday for their northern home in Atlantic City. Mr. and Mrs. Fillman and Mr. and Mrs. Persley will occupy the Mooney home during the summer.

SOCIALISTS TO TEST THE PRIMARY LAW IN COURTS

CLAIM BRYAN LAW IS UNCONSTITUTIONAL, PRINCIPAL CONTENTION BEING ON THE FIVE PER CENT CLAUSE.

Socialists of Florida are preparing to test the constitutionality of the Bryan primary law, and, as the result of a movement to this effect begun in Miami, through John Gillette, one of the leaders of the party, it will have no ticket in the field for the primary election next Tuesday. The contention of Gillette that the law was opposed to the constitutional rights of the people of the state was taken up by members of the party throughout Florida, and finally the matter of holding a primary was considered by the state committee which decided to take a referendum of all regular members of the party in the state. As the result of this vote, the state committee decided not to have anything to do with the primary.

The clause in the Bryan law which requires that candidates in the general election of all parties polling over five per cent be chosen in the general primary, thus barring any party not participating in the primary from having the names of its candidates printed on the ballots in the general election, is held by the socialists to be unconstitutional. The present plan to bring about a test of the law is to bring the matter into court through a mandamus at the time the ballots are printed.

The reason that the socialists will not take part in the primary as expressed by a member of the party, is that it will cost the party or candidates of that party approximately $18,000 to have a full ticket throughout the state, with very little if any chance of electing a single one of the candidates in the general election. The party will probably have a ticket in the general election in November, but the candidates will be chosen in the regular way and not by means of a primary.

While facing an approximate cost of $18,000 in case of having a state-wide ticket in the primary, it is stated that the socialists have been informed that they can test the Bryan primary law for approximately $1,000 and may be able to have it declared unconstitutional. At any rate the socialists have secured legal talent and it is believed at this time that steps will be taken to bring the law into the courts. In this plan, it is alleged, the socialists will have the financial support of certain progressives and republicans.

WOODMEN MEMORIAL WEEK FROM SUNDAY.

The annual memorial day of the Woodmen of the World will be observed by the local members of the order Sunday, June 7, and an urgent appeal is made to all Woodmen to meet at the hall at 1 o'clock. Any person who has flowers to contribute is requested to notify any member of the committee, N. S. Colee, A. W. Shattuck, J. T. Brooke. The bus will leave for the cemetery at 1 o'clock.

Walter Walker has finished his year's work at Stetson university and is home for the vacation.

Mrs. Goodwin accompanied Mr. and Mrs. G. H. Werfelman to Jacksonville in their automobile Monday. She will remain in the metropolis for several days visiting frends.

Gossip of the Town by the Town Gossiper

Aspirants for political offices have been thicker than mosquitoes around these diggings the last week and it has been one continuous vaudeville rehearsal from the recital of the fitness of this candidate to the claims for election of the next one, and I reckon I know the past, present and future history of about all the men who seek nomination in the primary next week. It is amusing to be slapped on the back and told what a good fellow you are, how the candidate's love you, always did love you and always will, maintain that same affectionate feeling toward you, and I have heard promises lately that range from something like private dictator to the governor down to a steady job on the streets, and I have seen fairy air castles rise out of the imagination that any man can vote himself into a soft job by simply casting his ballot for John Doe or Henry Roe—then I wake up and realize that this is election time and that I've got to keep on plugging just as hard after June 2 and November 3 as I have had to up to this time. After all, this whole political business simmers down to the simple question of what candidates will give the most honest and conscientious service to this city, this district, this county or this state. That is the question each voter should ask himself now, study over it carefully between now and next Tuesday and be ready to record his answer with the pencil when he marks his ballot in the booth. If each voter will consult his honest convictions and mark the cross after each candidate's name because he believes that man to be the best man for the office, forgetting personal and factional feelings, prejudices, etc., it will be a long step toward cleaner politics and giving the people the most capable office holders.

◆ ◆ ◆

I had a talk with Maynard Bond of Lake Helen the other day, and this conversation convinced me fully that Maynard is the man the people of this part of the county should support for county commissioner from the second district if the people down in

(Continued on page four.)

OBJECTS OF PROGRESSIVE LEAGUE

The following objects of the Progressive League of this city are published at the request of the league:

ARTICLE 2.—OBJECTS.

Section 1. A revised charter for the city of New Smyrna, allowing us our own assessor and assessment independent of the county valuation.

Section 2. The municipal ownership of sewer, water and lighting systems, and the bonding of the city to get the same at the earliest opportunity.

Section 3. A new school house to meet the needs of the pupils now and the increase as far as we can bond.

Section 4. A city hall and engine house on a par with the other buildings and the size of the town.

Section 5. To work singly and collectively for any and every thing that will benefit and increase the business and prosperity of New Smyrna and surrounding country.

Section 6. We agree to abide by the decision of a vote of the whole, to forget personal feelings in the work of making our town the most progressive in the state of Florida.

NEWSPAPER ARCHIVE® NEWSPAPER ARCHIVE®

IT PAYS TO BUY GOOD PRINTING

Your correspondents in business judge you by the stationery you use. They have no other way of judging in many cases.

You cannot afford anything but the best printing, whether it be Letter Heads, Envelopes, Statements or Advertising Matter.

We are equipped to handle your work of any nature whatsoever in the line of printing. Our specialty is high-class printing, and we have the equipment and the skilled labor to turn out as good work as can be had anywhere.

During the summer months is the best time to lay in a supply of printing for the coming winter. Your work will not be rushed through the shop and special pains will be taken to see that the very best work is put on your order. Then too, it can be thoroughly dried on our drying racks and will be delivered in a perfect condition--every piece pefect.

Come in today and give us your order.

NEW SMYRNA NEWS CO.

HIGH GRADE COMMERCIAL **PRINTING**

CLOUSER'S GARAGE

WE CARRY A FULL LINE OF SUPPLIES FOR ALL KINDS OF AUTOMOBILES.

OUR REPAIR DEPARTMENT IS COMPLETELY EQUIPPED AND OUR MACHINISTS KNOW THEIR BUSINESS

CLOUSER'S GARAGE.

TIN WORK AND REPAIRING

Done here at short notice, and done in the best possible manner. Years of experience has taught us the best methods, and as we use only the

Best of Materials . . .

you may be sure of getting the highest grade of work at the lowest possible prices.

We can mend your old boiler or sell you a new one, whichever is cheapest for you.
We do all kinds of electrical wiring and electrical work.

NEW SMYRNA PLUMBING COMPANY

B. A. LOPEZ, Prop'r

On the Box.

By THOMAS R. DEAN

Years ago there were two men living in one of the great cities on the eastern coast of the United States who, though they were father and son, were chums. They were rich and ultra fashionable, which meant then something far different from what it would mean today. In those days the fashionable people of the land were refined and intelligent. Now to be ultra fashionable has a questionable sound. One may be ultra fashionable, yet devoid of ordinary breeding.

The two men referred to looked like gentlemen and acted like gentlemen Shakespeare has described them in his words "to the manner born." They were always seen together on the street, and one looking at them would think them a pair of noblemen belonging to some lordly English estate. In society they were known as "Dombey & Son."

The father, who was a widower, drifted on, thinking that their companionship would last as long as they lived. What a shock, then, was it to him when his son announced to his father his engagement! The older man could not believe his senses. But when he learned that his son was to marry a girl with no fortune, that the young couple could not retain the position in society that their ancestors, the Van G.'s, had held for 200 years, his desolation was complete. He could not conceive of himself failing to appear at the functions he had from his youth been accustomed to attend, and to go to them without the companion who had always gone with him would be worse than not going at all

The first quarrel the two had ever had followed "You shall not marry," said the elder Van G., "unless you marry one of our set and one with sufficient fortune to enable you to keep up a position as a married man"

"I have asked a lady to be my wife," replied the son, "and I will not turn upon my invitation"

"Very well, then, you must shift for yourself"

Harry Van G. married a lovely girl; but, since it would have required an income equal to his father's to take her in the society he had been used to going with, he did not attempt it. But this in comparison with the young couple's real condition was a bagatelle They had nothing whatever to live on and sank rapidly into poverty

The elder Van G., though it nearly broke his heart to go to functions without his double, chose what he considered the lesser of two evils and went. He saw nothing of his son not that he blamed him or was angry with him, but that he considered Harry out of the chosen set who had composed society since colonial days and it would be contamination for him to associate with any one except the elect.

One day the elder Van G. (this was several years since he had parted with his son) stepped out of his club to a carriage that had been called for him Elegantly dressed, as usual, his head covered with a shining silk hat, his feet with white spats, his hands with tan gloves and carrying a cane, he stood for a moment looking up and down the street, then went down to the cab The coachman annoyed him, for instead of looking straight ahead of him he turned his face in the opposite direction.

Mr Van G. got into the carriage and told the cabman to drive him to the home of a lady social leader On arriving at the door some friends of the aristocrat happened to pass, and he stopped on the sidewalk to speak to them. When doing so he happened to cast his eye to the coachman and recognized his son He was too well bred to show surprise or shock at even this contretemps. Nor did he in any way recognize the fact that his own offspring was his cabman. When his friends passed on he went into the house before which he stood and after making a call came out, directed the coachman to drive him to his home, tipped him and went inside

The next day the same cab was called at the same club for the same man On this occasion Mr. Van G was dressed in his most ordinary costume. As he entered the cab without looking at his cabman he gave his directions as to where he wished to be driven.

The cabman started. He was directed to take his fare to his own humble domicile. He whipped up his horse with as much sang froid as if he had been directed to drive to a railway station, considering as he proceeded what he should do It was evident that his father had recognized him and was going to see him and his wife, but what for he did not know. Harry and his wife lived in a small suit of rooms in a cheap flathouse. On reaching it his father without the least unbending said:

"Can you direct me to the rooms of Harry Van G.?"

"Certainly, sir," said the coachman, touching his hat respectfully, and he, leading him to his rooms, rang, and the door was opened by Mrs. Van G.

Once across the threshold, a marked change came over the visitor Taking his son's hand in one of his own, his daughter-in-law's in the other, with wet eyes, he said:

"Come home, my dear boy and girl I can stand this no longer. I shall give up society for you."

That ended the estrangement. The father was getting old and found more comfort at home than in society.

GREECE HAD THE RECALL.

Only In the Old Days the System Was Called "Ostracism."

In the palmy days of the Greek republics, many centuries ago, as historians tell us, when a man rose to such a height of power or affluence that he became a possible menace to the state, the citizens took a vote on his case as an "undesirable." This was sent to the senate, and, if the vote was sufficiently large and representative, that body passed a resolution in which the too distinguished citizen was invited, in polite diplomatic terms, to take a few years of retirement abroad—in other words, he was officially exiled for the good of the state.

This was "ostracism," so called from the fact, it is explained, that the voting citizens wrote their names on oyster shells, and it was instituted as a measure of security to the commonwealth. Any citizen of great wealth or influence or who had a large personal following which might, in an emergency, be used to the detriment of the state was liable to receive this distinguished mark of public consideration. It was a kind of primitive "recall," which had the advantage of being equally applicable to "ins" and "outs."

Those early Greeks were wonderful fellows, who knew how to deal with knotty problems of their day, which doubtless included grafting and other human peculiarities not unknown in our own time. If an election did not suit them or if any man swelled too far above his fellows there was always the leveling oyster as a wholesome corrective in reserve.—Christian Herald.

A Cheap Dress Shirt.

As for paper fasteners, a touring actor writes to point another of their utilities. "There is, at times, in a small company especially, a scarcity of starched linen. And shirts, like King John's treasure, get lost or mislaid in the wash. You are playing a dude part, say, with naught but a flannel shirt to go with your dress coat. Take a sheet of note paper or foolscap, prod it under your vest, and where the central stud should be—insert a round headed brass paper fastener!" Necessity mothers invention.—London Chronicle.

EGGS BY THE YARD.

Korea Also Produces Oysters That Weigh Ten Pounds Each.

While in the orient a correspondent had occasion to call on friends who lived near Seoul, the principal city of Korea. He tells the following story:

One morning my hostess, while giving orders for the necessary things from the market for the day, mentioned four yards of eggs. I accompanied the steward that day on his marketing trip, and when the eggs were asked for the grocer reached down in a barrel and brought out the end of a large straw rope. He measured off the required length on the counter, just as a dry goods store clerk would measure off cloth, rolled it up and put it in the basket without a smile The eggs were inside of this hollow straw rope, with a string tied on the outside of it between each egg. This effectually protected the eggs from being broken while handling.

Another day my hostess ordered two "small" oysters for dinner. This order caused me to wonder a little, for I knew that there would be seven to dine, besides the servants, but when the oysters arrived all was explained for one weighed four and a half pounds, and the other five pounds On inquiry I was informed that some of the oysters on the northern side of Korea weigh as much as ten pounds.—Christian Science Monitor.

Lobster Twine.

A man who had wondered what lobster twine was found the answer very simple. It is a fine quality, stout twine an eighth of an inch in diameter, made of manila hemp and originally intended for making the netted part of lobster pots. Lobster twine has come also to be used on board vessels, both sail and steam, for serving ropes, for whipping ropes, including ropes even of wire, and for various other purposes for which a stout, durable twine of this size might prove useful. There is probably more lobster twine used now on vessels than for the purpose for which it was first made.

Puzzled Him.

Mark Twain and his peculiarities were being discussed by an English class in a certain high school. One youthful orator had very eloquently described Mark's personal appearance and had laid unusual stress on the author's fondness for wearing white flannels.

"Gee!" said one much interested youth. "I don't see how the public knows whether his flannels were red or white."—Everybody's Magazine.

Good Scheme.

"I suppose you take excellent care of your health?"

"No," replied Farmer Corntossel. "I tried every kind of medicine I could get hold of for awhile. Then I gave up and forgot about my health, and I've felt better ever since."—Washington Star.

Too Thorough.

"Why don't you try to make your constituents understand problems of government?"

"That's what I have done," replied Senator Borghum. "I have been too thorough about it. A lot of them now think that they can give advice instead of taking it."—Washington Star.

SCIENTIFIC DEDUCTION

By HOMER HARPER.

"Even dad says I'm the cleverest little observer he ever saw," Nora remarked modestly. "I've been studying out the characteristics and occupations of people on street cars and everywhere—just from their expressions and wrinkles and clothes, you know. Scientific deduction!

"The other night I went to a party with Roger, where I knew hardly a single soul. Coming home I told him loads about everybody there and he said it was perfectly wonderful. Of course, Roger does sometimes exaggerate about me!"

She wrote another sentence and ended it with a flourish. Felicity settled her small bonnet a trifle closer.

"You certainly are a wonder," she sighed, enviously. "I never could write a letter and carry on a conversation at the same time, much less guess anybody's family tree at the first glance. I've got to go home and soothe Katy. This being wash day, father just naturally telephoned that he was bringing a new German bacteriologist home to lunch. Don't forget that you're coming tomorrow."

"One-thirty sharp," acquiesced Nora.

The door had just closed behind Felicity and Nora was preparing to tear up the sheet of paper on which she had been writing so nonchalantly when her attention was distracted by a small mouse, which ran out from under the bookcase.

Nora's businesslike manner dissolved in sudden fright. Bouncing out of her chair, she perched upon the desk, drawing her feet in carefully. A moment later the door opened and a pale youth looked in absentmindedly as if he had been sent to the office on an errand, which he had unfortunately forgotten at the threshold. It was obvious that he did not take in the situation at all.

Very likely a freshman or a sophomore, Nora deduced rapidly. One of the utterly absorbed variety that dreams of autopsies.

"Kindly Catch That Mouse."

"Kindly catch that mouse for me," she directed briskly, indicating the bold little creature with a wave of her hand.

"Oh!" He came back to earth with a start. Then he moved slowly and carefully toward the mouse, which lost its head and retreated to the other bookcase, which had no exit under it. Down on his hands and knees dropped the youth, lost in the chase. For a few moments confusion reigned underneath the bookcase. Then the awkward young man rose, holding the wriggling mouse in one hand.

"What are you going to do with it?" inquired Nora in a tone which implied that he was stealing her little pet.

"Inoculate it with tuberculosis," he said, dreamily.

"You shan't!" Nora's tone was firm.

He raised his eyebrows and looked at her for the first time. "You wish me to put it back there?" he asked, politely, pointing to the bookcase.

"Indeed not!" said Nora, disgusted by such stupidity. "Take it out and lose it, please."

The youth bowed. "Very well," he said, and backed out, gently rubbing the mouse with a crooked forefinger.

It was the next day that Felicity shook her friend Nora by the shoulders. "What's the matter, Nora? Have you lost your job?"

"If only I had!" Nora sank into a chair and fanned herself vigorously. "Felicity, I know absolutely nothing about scientific deduction. I wish I'd never played with it. I can't tell a circus rider from a —well, a circuit rider.

"Well," Felicity began, consolingly, "you couldn't be half as bad as the object that took luncheon with us yesterday. He had a mouse in his pocket and it made a gay getaway while father was describing his pet bacillus. It was the liveliest luncheon we ever had."

Nora looked up and asked irrelevantly, "Was his face all marked?"

"Yes. Student duels in Germany."

"And manners?"

"So many he trips over them."

"The herr professor himself! I told him to catch that mouse in my office yesterday after you left and he did. This morning when I went to the advanced bacteriology class up rose my little pied piper and lectured. As you probably know, he's the latest acquisition of our medical school—he's from Berlin.

"Oh, Felicity, henceforth I'm going to be a simple little maiden who thinks it's downright wicked to try to be clever!"—Chicago Daily News.

PREMIER "Non-Puncture" Auto Tires

Guaranteed 7,500 Miles Service

These tires bear the greatest known mileage guarantee, yet are sold at a price even less than tires of ordinary guarantee. This guarantee covers punctures, blow-outs and general wear. Guarantee covers 7,500 mile service against everything except abuse. These tires are intended for most severe service.

Orders have been received for these tires for use in the United States Government service.

As a SPECIAL INTRODUCTORY offer, we will allow the following prices for the next ten days:

TIRES—TUBES

	Tire	Tube
28x3	$ 9.20	$2.00
30x3	10.25	2.30
30x3½	13.50	2.80
32x3½	14.05	3.00
34x3½	15.25	3.20
31x4	17.00	3.25
32x4	18.00	3.30
33x4	19.50	3.40
34x4	20.40	3.60
35x4	21.00	3.70
36x4	22.00	3.90
35x4½	26.00	5.00
36x4½	27.00	5.10
37x4½	27.50	5.15
37x5	32.60	5.40

All other sizes. Non-Skids 20 per cent extra. 5 per cent discount if payment in full accompanies order and if two are so ordered shipping charges will be paid by us. C. O. D. on 15 per cent of amount of order. Our output is limited, so we suggest early ordering. We sell direct only, giving the purchaser the advantage of all middlemen's profits.

STRONGTREAD RUBBER CO.
Dayton, Ohio

Give us a CALL if you have any **PLUMBING** TO PUT IN OR REPAIRED

If you have any GAS PIPE to be repaired

Phone 94 C. LUTZ Canal Street

Special Hosiery Offer

Guaranteed Wear-Ever Hosiery For Men and Women

Ladies' Special Offer

For Limited Time Only—

Six pair of our finest 35c value ladies' guaranteed hose in black or tan colors with written guarantee, for $1 and 5 stamps for postage.

SPECIAL OFFER FOR MEN

For a limited time only, six pairs of our finest 35c value Guaranteed Hose with written guarantee and a pair of our well known Men's Paradise Garters for one dollar, and 5 stamps for postage.

You know these hose; they stood the test when others failed. They give real foot comfort. They have no seams to rip. They never become loose and baggy as the shape is knit in, not pressed in. They are Guaranteed for fineness, for style, for superiority of material and workmanship, absolutely stainless and to wear six months without holes, or a new pair free.

Don't delay; send in your order before offer expires. Give correct size.

WEAR-EVER HOSIERY COMPANY
Dayton, Ohio

NEW SMYRNA **FISH MARKET**
W. V. BESSENT, Prop.
FRESH FISH EVERY DAY

FREE LONDON "TANGO" NECKLACE "EVELYN THAW" BRACELET

These two beautiful pieces of popular jewelry are the craze among society women in New York and the largest cities. They are neat and elegant gold finished articles that will gladden the heart of every girl or woman, no matter how young or old. Very stylish and attractive.

Our Free Offer. We are advertising Spearmint Chewing Gum and desire to place a big box of this fine, healthful gum into every home. It sweetens the breath—whitens the teeth and aids digestion. It is refreshing and pleasing to all. To every one sending us 50c and 5 stamps to cover shipping costs we will ship a big box of 20 regular 5c packages of the Spearmint Gum and include the elegant, "Tango" necklace and "Evelyn Thaw" bracelet absolutely free.

This offer is for a short time only. Not more than 2 orders to one party. Dealers not allowed to accept this.

UNITED SALES COMPANY
Dayton, Ohio P. O. Box 101

NEWSPAPER ARCHIVE®
NEWSPAPER ARCHIVE®

L. R. PILLARD

Cement Contractor

ESTIMATES on all kinds of CEMENT WORK

NEW SMYRNA : FLORIDA

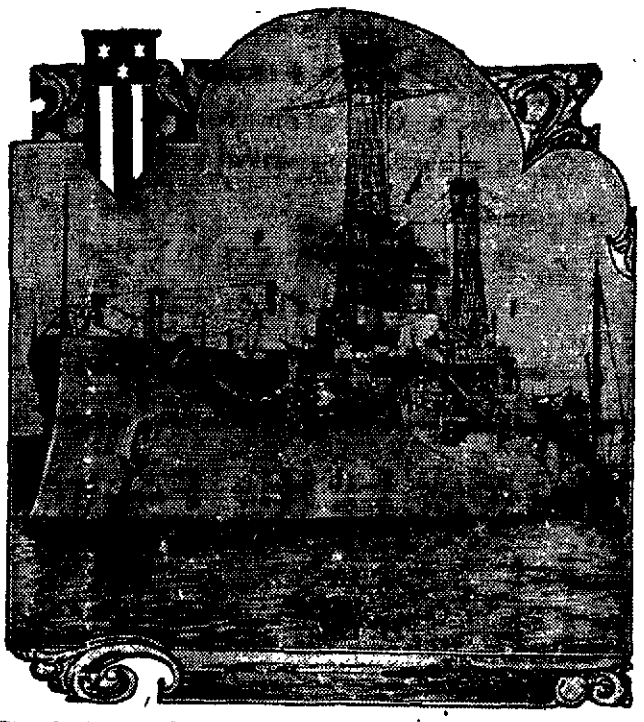

Photo by American Press Association.

The U. S. Battleship New Hampshire

THE New Hampshire is one of the first line battleships of the second division of the Atlantic fleet. It has twenty-four guns. Its commander is Captain James H. Oliver This warship is now one of the ships under Rear Admiral Fletcher's command patrolling the eastern coast of Mexico. She has been off Vera Cruz and other ports.

REAL ESTATE DEALS ALL OVER THE COUNTY

WARRANTY DEEDS AND OTHER INSTRUMENTS RECORDED IN OFFICE OF CLERK OF THE CIRCUIT COURT.

DELAND, May 23.—The following instruments affecting property in Volusia county have been recorded in the office of the clerk of the circuit court, the transfers being reported especially for this paper by the Abstract company:

Warranty Deeds—

Frances H. Self and George T. Self to W. M. Silver, W½ of block 56, DeLand.

Joseph A. Clement and Annie M. Clement to J. H. Futch, lot 15, block 15, Clement's west end add to to Daytona.

Joseph A. Clement and Annie M. Clement to R M. Mallery, lot 14, block 15, Clement's west end add to Daytona.

John F. Morrisey and Marie J. Morrisey to J. E. D. Graves, N½ of W½ of lot 3, block 10, Memento.

William Wetherell and Mary Lue Anna Wetherell to Samuel I. Merwin, lot 12, Randall and Thomason sub of Ross Hemestead and a portion of Fleming purchase of Thos. Fitch grant.

James W. Wilkinson to Ernest B. Putnam, lots 7 and 12, block 20, Mason & Coleman's Holly Hill.

George W. Butteroff and Sarah E. Butteroff to Edward D. Doster, lot 3, Mace's sub of Lake Helen.

DeLand Realty Company to W. E. Brown, N 48 feet of W 160 feet of lot 6, sub of lot 7, block 10, Rogers, DeLand.

Arthur E. Douglass and Addie L. Douglass to W. E. Brown, lots 1 to 22 ins. Clake's resubdivision in block 14, DeLand.

Edward T. Taylor and Jean W. Taylor to F. N. Conrad, lots 10, 11 and 12, block 56, M. & C.'s Daytona.

Mary M. Ruger to F. N. Conrad, part of plot 3, east of Peninsula Drive, sec. 8, township 15, range 33.

F. N. Conrad and Kate O. Conrad to Benjamin B. Hutson, lots 10, 11 and 12, block 56, M. & C.'s, Daytona.

Luther Willin and Bertha Willin to Leon E Ellenwood, undivided half interest in lot 6 and lot 7, sub of lots 9 and 10, block 16, Seabreeze.

Isabella S. Dunlap to Nella F. Walden, lot 4 and E 10 feet of lots 1 and 2 and 3, block 11, Orange City.

S. G. Baker and E. B. Baker to Annie Gibson, lot 8, Kingsbury's sub of S½ of W¼ of NW¼ of SE¼, section 9, township 17, range 30.

Cornelius F. Slough and Augusta M. Slough to J. L. Robinson, lot 3, block A, Hodgman's, Daytona.

A. H. Hutchinson and C. L. Hutchinson to Moses Picket, lot 7, sub of block 169, DeLand.

William Bauman to Rosa Bauman, lots 13 and 14, section 19, township 14, range 29, and N½ of NW¼ of section 30, township 14, range 29.

J. F. Culp and Lizzie Culp to W. S. Taylor part of lot 8, block 15, DeLand.

Anna B. Gove and S. H. Gove to Trumbo Dredging Company, part of block 1, Coleman's, Daytona.

Nora V. Haynes and George T. Haynes to Charles M. McDonald, lots 1 to 5, sub of property of Nora V. Haynes, Daytona.

Emily D. Day to The Thornton Company, E 3 feet of W 81½ feet of lot 21 of a platted sub within Ormond.

Helen Harvey and James Harvey to Sewell Ross, lot 1, Lowd sub.

Eunice A. Sears to Flora Sears Peck, N 40 feet of E 127 feet of lot 2, block 8, Daytona.

Alvis E. Witty and Juliette Witty to S. E. Carmichael, lots 10, 11 and 12, Mace's sub of block 13, Lake Helen.

W. H. North and Minnie V. North to Lillian E. Johnson, part of N½ of lot 2, section 6, township 15, range 28.

James E. Johnson and Helen Johnson to C. C. Player, E 3 rods, beginning at NE corner of E½ of NW¼ of SE¼ section 7, township 17, range 30.

Florida East Coast Railway Co. to Mary M. Rush, part E½ of E½ of NE¼ of section 17, township 18, range 34.

James J. Hunter and Gertrude S Hunter to A. M. Hunter, S½ of N½ of N½ of NE¼ of NW¼ of section 26, township 17, range 33.

Indian Springs Land Co. to Alex. H. Jordan, trfacts 7 and 8, section 18, township 18 range 33, Howe & Currier's allotment.

William L. Howes and Jeanette C. Howes to Allandale company, lots 2 and 3, Allandale.

Jeanie A. Mathewson and Charles F. Mathewson et al to James P. Vining lot 1, block 4, sub of Ormond.

Nathan Torrence and Maggie H Torrence to Elijah Torrence, lot 2 Corson's sub of NW¼ of NW¼ of SE¼ of section 17, township 17, range 30.

Elijah Torrence and Maggie Torrence to Diamond on Investment Company, lot 2 Carson's sub of NW¼ of NW¼ of SW¼, section 17, township 17, range 30.

Allen Harrison and Rose H. Torrence to Maggie H. Torrence lot 2 Carson's sub of NW¼ of NW¼ of SE¼, section 17, township 17, range 30.

Jane Daugherty et al to I. W. Ramsey, lot 15, block 15, B. & S. sub of lot 1, section 4, township 15 south, range 33.

George W. Hull and Annie E. Hull to Kathleen Whitlock Porter lot 11, Pierce sub of portion lot 6, block 2, Daytona.

Beed, Knox & Beed Company to Frederick A. Carnell, part Bulow grant

Jeanie A. Mathewson et al to John A. Bostrom, part grant lot 6, Henry Yonge grant in Ormond.

Frederick A. Carnell and Mary M. Carnell to Leonard B. Knox, part of Bulow grant.

Jeanie A. Mathewson et al to Lars E. Bostrom, part of lot 4 in Ormond, Henry Yonge grant.

Angier Land and Investment Company to Lizzie E. Scarlett, S½ of N½ of SE¼ of NE¼ and E 3-4 of S½ of SW¼ of SE¼, all of section 5, township 17, range 30.

DeLand Electric Light Power and Ice Co. to C. C. Player, part of NE¼ of SE¼ of section 7, township 17, range 30.

William A. Baggett to John F. Morrisey, lot 4, block 8, B. & S. sub of portion of lot 1, section 4, township 15, range 33.

Quit Claim Deeds—

Anne Huntington and Elizabeth Huntington to William B. Buchanan, N½ of lot 14 and lot 15, block 4, B. & S. add to Seabreeze.

Catherine Huntington et al to William B. Buchanan, N½ of lot 14 and lot 15, block 4, B. & S. add to Seabreeze.

Mary Broks Whitemore to William B. Buchanan, N½ of lot 14 and lot 15, block 4, B. & S. add to Seabreeze.

Wyman Whittemore to William B. Buchanan, N½ of lot 14 and lot 15, block 4, B. & S. add to Seabreeze.

Henry K. Morgan et al to William B. Buchanan, N½ of lot 14 and lot 15, block 4, B. & S. add to Seabreeze.

William Brinkman to Ernest B. Putnam, lot 7, block 20, M. & C. Holly Hill.

Mrs. M. A. Galbreath to Mrs. C. A. Ross, N½ of NE¼ of NW¼ of NW¼ of section 19, township 17, range 34.

N. M. Alexander to E. L. Carl, northerly portion of block 10, Alexander's add to Beresford.

E. L. Carl and E. M. Carl to C. B. Rosa, part of block 10, Alexander's add to Beresford.

Volusia County Bank to J. E. Alexander, S½ of SE¼ of section 36, township 18, range 31.

Agreement for Deeds—

Anna B. and S. H. Gove to Frank A. Root, part of block 1, Coleman's add to Daytona, known as Orange Island.

Carrie B. Stanley to J. B. Pittman, lot 2, section 3, township 16, range 30.

Chancery Suits—

John C. Hall vs. Leila D. Hall; divorce.

Robert A. Ammon vs. Winifred F. Ammon; divorce.

DeLand Building and Loan Association vs. J. N. Rander.

Clara Coss vs. Morris Heyman et al; bill.

TAX PAYERS VOLUSIA COUNTY.

Gentlemen:—Pending nomination of County Comissioners, every property owner in the County must realize the importance of being represented by men who not only thoroughly understand their duties but who can and will fulfill them. The time has come when we must get down to modern business propositions. We have been experimenting long enough and paying too much for the music. Good roads and good government and the over increasing demand for modern facilities compel much more than in the past greater but more judicious expenditures of the people's money.

T. J. Murray, of New Smyrna, once more asks our indorsements of his past services by re-electing him. Mr. Murray has my unqualified support, and I tell you why. He was born among us. Boy and man he has been one of us from way back. He knows and is known by every man, woman and child in Volusia county. He is a plain, solid, practical man, without any unnecessary frills; slow to promise, but always handing out the goods. He has mapped out and built more roads and better roads than any other man in this County. He knows every inch of Volusia County, the variety of its soils and the peculiar needs of our people better than any one else; in fact, you may hunt from "Dan to Berchebe" and not find another man as well fitted to look after our interests.

Mr. Murray has served us for ten or fifteen years at a time without a break and also at intervals. He has retired from business and can now, if you elect him give us his undivided attention. From the beginning of his present term he has been much handicapped by the fact that his predecessor (his present opponent), had overdrawn Forty Five Hundred Dollars more than his term entitled him to as shown by the public records. On the other hand Mr Murray has been charged with being conservative, if being conservative with other people's money is a sin, then God knows he has much to answer for. Beyond the reach of want himself, he never forgets that money placed in his hands for public improvements is a sacred trust, not to be uselessly frittered away and many a hard fought battle he has put up for the sake of his convictions.

For all these and many other reasons equally as good, I believe that Thomas J. Murray is the man to act as Commissioner.

(Advertisement) TAXPAYER.

DAYTONA

W. J. Macbeth left Monday for New York from which city he will go to Pittsburg, Pa., for the summer.

Mrs. M. E. Hunter went up to Jacksonville, Sunday, to join Mr. Hunter in that city where they will make their home.

Jennings Cottrell, of Leesburg, is a recent addition to the force of clerks in the Gruber-Morris Company store. Mr. Cottrell came over from Leesburg last Saturday.

Master Leonard Gill, who has been with his grandmother, Mrs. E. A. Hadfield, in this city during the winter, left Sunday to rejoin his parents in New York.

Mrs. E. Dillingham, who returned recently from Jacksonville, where she had been for an operation, is getting along nicely, the operation having proved very successful.

Mrs. Wm. Ronald and son, William, returned last Friday from Cocoa, where they had been with relatives for several weeks, and are again at home on North Beach street.

Miss Mae Weaver returned home Saturday evening from Largo, to which place she had accompanied Frank W. Lee and family, who are enjoying a vacation visit with Mr. Lee's relatives.

Mrs. M. A. Decker returned Tuesday from Palatka, to which place she had gone last Saturday with her daughter, Mrs. G. P. Bryan, and family, who had been visiting her for some time at her home in the Rowlander subdivision on North Ridgewood avenue.

Rev. W. G. Fletcher of St. Augustine was in the city over Sunday with his wife and little daughter, Isabel, who are staying with H. S. Miller and Mrs. Miller's mother on Cypress street while Mrs. Miller is visiting her son and daughter in Miami.

Mrs. E. H. Phelps, who had been a patient at Dr. Bohannon's hospital for a month or more, was sufficiently improved to be able to leave last Saturday for her home in Chicago, Ill., being accompanied to that city by Miss Ruby Wilson, a nurse at the hospital.

Mr. and Mrs. L. E. Ellenwood and children, of Bay street, left Sunday to spend the summer North, going first to Brooklyn, N. Y., to visit Mrs. Ellenwood's parents, Mr. and Mrs Henry Klee, who have visited them during the winter months.

Mrs. I. M. Mabette and family are again established at the Hamilton hotel, South Palmetto avenue, having come up from New Smyrna last Saturday. Mrs. Mabette has disposed of her restaurant business at New Smyrna. She had previously sold the business at Fort Pierce.

M. M. Stigler left Monday for a visit of a month or more with relatives at his old home in Ruleville, Miss., to which place he may possibly remove later. Mr. Stigler was for seven years night watchman at the F. E. C. railway depots, doing faithful service in that position.

Mr. and Mrs. C. B. Crane, who have been located during the winter in the Merrill house on Volusia avenue, left last Friday on their return to Petoskey, Mich., where Mrs. Crane conducts a summer business. Mrs. Crane went from this place to New York to select stock for her Petoskey store.

Dr. J. H. Pierson went down to West Palm Beach Sunday to bring home the handsome cruising boat which he recently purchased at that place. E. T. Conrad and Harry C. Thompson expect to join him at West Palm Beach when the boat is all ready and return with him which will probably be some time next week.

Mrs. John M. Stoeckle and infant daughter, who had been here for about a week with Wm. Jackson and family at the Cedars on Cedar street, left Monday for their home in Pittsburg, Pa. Mrs. Stoeckle had been visiting her father, Mr. L. T. Allen, at Miami, and stopped over in this city on her way North.

Dr. and Mrs. F. J. Walter closed their home on Cypress street last Saturday and departed for Philadelphia, Pa., in which city and vicinity they will spend the summer months. They will have the pleasure of a brief visit with Mrs. Walter's parents, Mr. and Mrs. O. L. Broadbent, who leaves June 6th to spend the summer with relatives in England.

Miss Estelle Fitzgerald, who has been teaching in the public school of this city during the term just closed, left Saturday for Bartow to visit Miss Louise Holman, also a teacher in the Daytona school the past term. At Bartow Miss Fitzgerald will enjoy a few days' visit from her father, M. C. Fitzgerald, of Fairchild, Wis., who is South on a short trip.

Mr. and Mrs. T. Fred Brown and maid left last Friday for their home at Providence, R. I. They will later go to their summer place at Sunnapee, N. H. Mr. and Mrs. Brown were with Mr. and Mrs. H. G. Hunnewell during the season, their winter home being occupied by Mr. and Mrs. C. M. Wilder, whose residence was rented for the season and occupied by Mrs. Goelet and party.

Mr. and Mrs. S. A. Griffith and two children came up from Manitee Thursday of last week and were with Mr. and Mrs. J. M. Carson on North Ridgewood avenue until the fore part of this week when they left for their Northern home in Perryopolis, Pa. Mr. Griffith has property interests at Manitee, but has spent three or four seasons in this city in the past, in company with his family.

Mrs. L. E. McCorkle and infant son left last Saturday for Amherstburg, Canada, where they will spend the summer with relatives of Mrs. McCorkle. They were accompanied to Jacksonville by Mr. McCorkle, who stopped over in this city with his parents before returning to his position of the dredge South Carolina, at work at Shipyard reach, south of New Smyrna.

Miss Ruby Wilson, a graduate nurse, who has been here through the winter, engaged the greater part of the time at Dr. Bohannon's hospital, left last Saturday for Chicago, accompanying a patient from the hospital. From Chicago Miss Wilson will go to Pittsburg, Pa., for a visit of a month or more with her brother at that place and then to South Bend, Ind., for the summer. Miss Wilson is a daughter of Rev. J. L. Wilson, of Baker street, and has many friends in this city.

Mr. and Mrs. John Kolle and daughter, Miss Emma Kolle, who have been occupying their winter home on Second avenue during the season, as usual, departed Monday on their return to Brooklyn, N. Y., for the summer. They were accompanied by little Miss Clare Intemann, who has been with them since her parents went North. Mrs. E. P. Intermann, who had been here during the winter at her home on North Beach street, also went North with them.

ALLANDALE.

ALLANDALE, May 26. — Mrs W. Lessels, who has spent the winter with the family of A. O. Hicks, left on Friday for her home in New York. She was very sorry to have to leave as she had spent such a pleasant winter, but was compelled to go home on account of business but she looks forward to returning next season and will perhaps buy and build a home for herself and sister.

The rock masons have about finished their work on the Howes bungalow and the carpenters are rushing the woodwork as Mrs. Howes is most anxious to get into her new home.

J. H. Bennett moved into his bungalow last week although the house is not quite finished, but he wants to be on the spot so he can work mornings and evenings after he quits work on other jobs that he is working on for W. V. Carter.

F. C. Sparkman had his gang shelling Ridgewood avenue from Fleming avenue, south, to Ye Inn and will connect with the shelling through Allandale. Through Norwood the one-hundred foot street will be divided in the center by a row of fine old trees making a boulevard from Fleming avenue to Ye Inn.

The dredge found some very hard digging last week but has cut through to Niver street and will cut through to the Fozzard Creek and then turn and come back north to where they started in front of the Christiancy place. Some idea can be formed as to what the river front will look like when the work is finished, as some of the filling is finished on the west sied of the road.

Miss M. Brock went up to Jacksonville on Friday to remain over Sunday with her family returning Monday afternoon.

We would like to see the rainmaker get busy and give us a good rain storm as everything is very dry, still no fault can be found with the weather as it has been beautiful, the southeast wind of last week tempered the heat so we would be hard to please if we found fault with this weather. We hear from the west where it is hot and dry, from New York and Boston where it has been cold and wet, so we should be glad that we are alive and here where we can keep cool. It is hard to conceive why so many people will rush north in February and March when April and May are the most beautiful months in Florida. Just stop over next year and try it and you wont go home so early again.

CITY MARKET Phone 17

Florida and Western Meats

BEEF, MUTTON, PORK, SAUSAGE and POULTRY

J. L. DITSON, Prop.

BOUCHELLE & SAMS

Insurance and Real Estate

The right way is the best way and that is the only way WE write INSURANCE

THE BEST is the CHEAPEST

FRAGRANCE FROM FLOWERLAND

The variety and excellence of our stock of perfumes will please every lady who is fond of dainty and exquisite odors. We select the choicest and most desirable extracts of all the best laboratories instead of carrying the products of but one. Our line includes the moderate priced as well as the best.

OUR EXQUISITE PERFUMES

are delicate, subtle, permanent--the kinds demanded by good taste and fashion. We invite you to make your selections here.

NEW SMYRNA Pharmacy

THE DRUG STORE ON THE CORNER

5 FOR YOUR DEN 5

Beautiful College Pennants

Yale and Harvard, each 9 in. x 24 in.
Princeton, Cornell, Michigan,
Each 7 in. x 21 in.

All best quality felt with felt heading, streamers, letters and mascot executed in proper colors. This splendid assortment sent postpaid for 50 cents and 5 stamps for postage. Send now.

HOWARD SPECIALTY COMPANY
Dayton, Ohio

J. LITTLE

Brick Plasterer
Cement Worker

NEW SMYRNA FLORIDA

MOELLER'S

BOAT LINE

New Smyrna, Coronado and Ponce Park

Daily to Ponce Park Except Sunday; fare 25 cents.

Coronado Daily—Fare 10c.

New Smyrna BOTTLING WORKS

Bottlers of the Famous

Deep Rock Ginger Ale

and all popular flavors of Soda Water. DRINK

Brainol

A SPECIALTY

NewspaperARCHIVE®

NEW SMYRNA NEWS

Published Every Friday morning by the NEW SMYRNA NEWS COMPANY (incorporated)

H. L. ROOD, Editor and Manager

Entered as second class matter June 6, 1913, at the postoffice at New Smyrna, Florida, under act of March 3, 1879.

SUBSCRIPTION RATES.
(Payable invariably in advance)

One year $1.50
Six months ..... .75
In foreign countries, per year.....2.00

Resolutions of respect, poetry, obituaries, church festival advertisements and similar notices of charitable, benevolent or church societies, advertising events from which money is to be received, are charged for at half rate, or five cents per line, each insertion.

"DEEP WATER," Our Slogan.

WEATHER REPORT.

for the week ending May 25, as reported by Frank J. Nordmann, co-operative observer:

Date	Temperatures Highest	Lowest	Rainfall in inches and hundredths
19	78	68	.60
20	78	67	.12
21	79	69	.00
22	82	62	.00
23	81	56	.00
24	84	58	.00
25	83	68	.25
Total rainfall			.97

H. CUSHMAN
Contractor and Builder
Estimates furnished and work done in short order

I. O. O. F.
New Smyrna Lodge meets every Thursday night over Colbreath's store, corner Canal and Orange Streets. Visiting brothers welcome.
C. L. Branning, Secy. John Sunderland, N. G.

For Rent
5 ROOM COTTAGE
$10.00
H. I. HAMILTON
Office in News Building

J. S. DUSS, Jr.
Attorney and Counsellor-at-Law
Bouchelle's Office next to Fidelity Bank
NEW SMYRNA FLORIDA

Takes Off Freckles, Removes Tan.

Beautify your complexion. Get rid of those freckles. You can invest 50c in a jar of WILSON'S FRECKLE CREAM and they'll disappear. Severe cases may require two jars—no more. We positively guarantee this, and if your complexion isn't fully restored to its natural beauty, we agree to refund your money without argument. And in addition, WILSON'S FRECKLE CREAM is a fine, fragrant toilet cream. Doesn't cause hair to grow, and does positively remove TAN and FRECKLES. Try it at our risk. Price 50c—sent by mail if desired. Mammoth jars $1.00. WILSON'S FAIR SKIN SOAP 25c. Wilson Freckle Cream Co., Charleston, S. C., makers. For sale by

NEW SMYRNA PHARMACY
DRUGGISTS

No. 666
This is a prescription prepared especially for MALARIA or CHILLS & FEVER. Five or six doses will break any case, and if taken then as a tonic the Fever will not return. It acts on the liver better than Calomel and does not gripe or sicken. 25c

OAK HILL

Mr. and Mrs. Hatch were in town Monday visiting friends.

John Deal is shipping a lot of tomatoes off his six-acre field.

J. S. Gains is selling some very nice potatoes at $2 per barrel.

P. L. Wright and family are back from DeLand and will spend the summer here.

Mrs. H. W. Sargent is still in a critical condition. We all wish her a speedy recovery.

H. E. Bennett will have a three month's vacation. Every one will miss him from the store.

H. J. Magruder and family are enjoying their new car. It is an Oakland and the color is steel gray.

McCullough Bros. are having a large tank erected and will have running water through their hotel.

A. J. White has quite a variety of vegetables. All are glad to see him with his wagon loaded with them.

Mr. and Mrs. E. A. Knapp drove down from New Smyrna Sunday for a visit with Mrs. Knapp's parents.

Coleman Williams has quite some smile on his face now. Why? His wife is with him since school is out.

Miss Ruth Smith who has been attending school in DeLand all winter, visited her brother, E. A. Smith, this week.

E. W. Harp has purchased a little donkey for his children, but the animal refuses to go any great distance from the stable.

Every one in Oak Hill knows Mr. Mosby has his "brown car" back from Mr. Sam's garage. Why? You can hear it a mile.

A. E. Smith is on a deal with Real Estate Agent Mosby for a lot and will build a house in the near future. W. L. Null will do the work.

Mrs. Glenn Montgomery has typhoid fever. She has the sympathy of all her friends. Her mother is with her, also a trained nurse.

John Goodman recently caught a mullet weighing seven pounds. Coleman Williams also baptured one weighing six. Isn't that some mullet?

Alfred McDonald went to DeLand last Tuesday and from there to Sanford to join his wife and children, who were visiting with relatives. All returned home Saturday.

Several politicians have been around in automobiles and Fords, shaking hands and telling of the great things they will do when they get there. But if they do, will we ever hear of those things again?

Mrs. Z. T. Williams has gone to Palatka to visit her sons, P. B. Williams, and wife, and Sidney. She will probably go to Jacksonville also. Let us hope the 10 cent stores are still open. If not the trip will not be complete.

C. E. West is having five acres cleared for an orange grove. They are digging the trees up, but at the present writing we do not know where he will get the soil to fill up the holes where live oaks in all their majesty once stood.

We hope all the voters of this county will remember H. G. Putnam next Tuesday. Mr. Putnam is an enterprising man, and will do all he can for the benefit of the county, and is thought well of by all who know him and who tell you he is honest.

GOSSIP OF THE TOWN BY THE TOWN GOSSIPER

(Continued from page one)

this end of the county want assistance from the county board in the matter of more and better roads. Mr. Bond has some definite ideas of what is needed in the line of roads for the people down here, who have been waiting a long time for some real action, and he is not afraid to express his sentiments along these lines. Briefly stated Mr. Bond favors a hard surface road from New Smyrna to Lake Helen, from Lake Helen to DeLand and from Lake Helen to the St. John's river to connect with the road from Seminole and Orange counties, giving the people on the other side of the river a good road straight through to New Smyrna and the beach, and giving the people of this coast section a good road to the county seat.

* * *

With the endorsement of the progressive voters of this city and the south end of the county, W. P. Wilkinson should receive the endorsement of the voters in all sections of the county for county commissioner from this district. Having been a member of the county board Mr. Wilkinson is thoroughly familiar with the duties of that office and there is probably no man in the district better qualified to represent the people as a member of the board.

* * *

Mayor Newell declares the latest stunt of firing blank shotgun cartridges in backyards to frighten away the buzzards must be stopped, or somebody will get a chance to contribute to the running expenses of the city. If some people would keep their back yards cleaned up there would be nothing to attract the buzzards and no need to take desperate chances to frighten the homely vultures away.

* * *

By the way I wonder if there is an ordinance in this city regulating the speed of automobiles within the city limits?

* * *

Don't forget to mark your ballot on the right of the right names.

STANDINGS IN PIANO CONTEST.

No.	Votes
1	63,725
4	33,999
8	37,874
20	33,199
24	78,499
35	48,634
43	26,799
45	32,704
53	101,679
56	34,999
62	34,529
64	34,999
67	78,289
74	48,584
75	77,149
78	37,949
81	83,519
84	36,883
92	37,759
93	33,664
94	101,566
98	32,999
102	38,349
104	8,399
105	34,708
109	34,114
114	87,499
119	32,809
122	32,999
123	38,999
124	78,309
125	81,839
133	32,569
139	79,016
141	37,899
142	86,054
146	91,334
150	38,299
158	70,884
164	78,729
167	88,059
168	40,819
171	33,129
172	34,874
179	48,499
180	56,499
182	85,318
187	11,254
188	39,499
198	45,759
203	41,949
208	37,859

WEDNESDAY, JUNE 3

2,500 votes on the piano with each package of Creo-Feneque, best disinfectant on the market, at 50c each.

POLITICAL ANNOUNCEMENTS

For State Senator—

To the Democratic Voters of Volusia County:

I hereby announce my candidacy for nomination at the coming democratic primary in June, for State Senator from Volusia county. If again nominated, I promise to serve the people of Volusia county to the very best of my ability.

J. B. CONRAD.

—x—

For State Senator—

To the democratic voters of Volusia county:

I hereby announce myself as a candidate for the office of State Senator from Volusia county, subject to the will of the democratic voters in the primary June 2, 1914. I have been a resident of this county for many years and know the county, its interests and its people well enough to serve them faithfully and well if nominated and elected. I will appreciate your support.

JAMES E. ALEXANDER.

—x—

For the Legislature—

I hereby announce myself as a candidate for the nomination for member of the legislature from Volusia county, subject to the will of the democratic voters in the primary June 2. If nominated and elected I will serve the people and the best interests of Volusia county to the best of my ability. I respectfully ask the support of the voters.

H. G. PUTNAM.

—x—

For Representative—

To the democratic voters, of Volusia county:

I hereby announce myself as a candidate for representative from Volusia county and respectfully ask for your vote and support at the primary June 2, 1914. If elected I will give my best efforts to serve the people in all matters.

HARRY A. HORN,
Daytona Beach, Fla

—x—

For Tax Collector—

I hereby announce myself as a candidate for Collector of Taxes for Volusia county on the democratic ticket in the primary election to be held June 2, 1914.

I refer to my past record as Tax Collector as a plea for your support in this election and promise to execute the duties of the office faithfully and honestly, as in the past.

Very respectfully,
D. P. SMITH.

—x—

For Tax Collector—

To the democratic voters of Volusia county:

I announce myself as a candidate for the office of tax collector for Volusia county subject to the June primary. If nominated and elected to this office, I will open tax books at DeLand, the county seat, where they should be. If it is not illegal to do so, I will give ten per cent of the earnings of this office to the county school board to buy books for the children of parents who are too poor to buy books to send their children to school. I will give all precincts an opportunity to pay their taxes. I have served the good people of the county four years as county commissioner. After retiring from this office I received the appointment as road supervisor, and all they can charge me with is that I will try to do what I start out to do. I ask you support as I have been a life-time democrat, born and raised in Volusia county. Thanking you in advance for your support, I am,

Respectfully yours,
W. D. BRADSHAW.

For County Treasurer.—

I am a candidate for re-election to the office of County Treasurer, subject to the action of the people in the democratic primary.

If again favored by the people, I pledge myself to a continuation of that faithful discharge of the duties devolving upon me, with which I have endeavored to mark my administration of the past.

I assure you I shall appreciate your support and your vote.

J. J. VINZANT.

—x—

For Tax Assessor—

I hereby announce myself as a candidate for Assessor of Taxes for Volusia county on the democratic ticket in the primary election to be held June 2, 1914.

I ask the support of the taxpayers and all my friends at this time, especially, as I am giving my entire time to the adjustment of the valuations in this county under the new tax commission law, and I promise you that my long experience and extended information on these lines will be used to protect my constituents for the next two or three years if I am re-elected. Very respectfully,

S. B. WILSON.

—x—

For County Commissioner—

I hereby announce myself as a candidate for the nomination for the office of County Commissioner for District No. 5 on the democratic ticket at the primary to be held June 2, 1914, and assure the voters that if nominated and elected I will discharge the duties of the office faithfully and honestly and will serve the people to the best of my ability.

W. P. WILKINSON.

—x—

For County Commissioner—

To the democratic voters of Volusia county.

I hereby announce that I will be a candidate for election as a member of the Board of County Commissioners from the 4th district of Volusia county. I have been on the board for a short time and if my work has been satisfactory I will appreciate the support of all democratic voters.

Very respectfully,
J. D. MALEY.

—x—

For County Commissioner—

To the democratic voters of Volusia county:

I hereby announce myself as a candidate for the nomination for member of the Board of County Commissioners from district No. 2 in the primary June 2. If nominated and elected I will serve the district and the people of the county faithfully and honestly. I respectfully ask the support of the voters.

M. M. BOND.

—x—

For County Commissioner—
(Second District)

To the democratic voters of Volusia county:

I hereby announce myself a candidate for county commissioner from the Second district of Volusia county, subject to the action of the democratic primary. If nominated and elected, I promise to devote myself especially to the building of hard roads throughout my district and the county. I respectfully request your vote and support.

W. C. CANNONS

—x—

For County Commissioner—

I hereby announce my candidacy for re-election to the board of county commissioners, first district, subject to the action of the people in the democratic primary. If my work in the past has been satisfactory I will appreciate your vote and support.

J. LEROY HARDEN.

PALACE THEATRE
"A LITTLE BETTER THAN THE BEST"

VAUDEVILLE

THE FIRST HALF OF NEXT WEEK—MONDAY, TUESDAY and WEDNESDAY

Brusie Players

Complete change of program every night
also usual program of pictures.

Doors open 7:15 Show starts 7:30

CONTINUOUS SHOW TILL 9:30

10 and 20 cents

A Hole In His Pocket

How often we remark of the spender, that "His money burns a hole in his pocket." A pocket check book never burns a hole. Its effect is just the opposite. The man who keeps his money in the bank, does not enjoy drawing checks, and considers every expenditure carefully.

The moral effect of carrying a check book is sufficient reason for having a bank account. A pocket check book always saves money for the man who has it.

THE FIDELITY BANK
OF NEW SMYRNA

What About Crex Rugs And Linoleum . . . .

for Summer. Mosquito Bars, Screening for Windows, Door Screens, Fly Catchers and Fly Swats. Ice Cream Freezers.

Pitzer Furniture and Hardware Co.
The Oldest The Best The Reliable

Chase & Sanborn's Coffee

You all know the brand.
There is none better.

Sold exclusively in New Smyrna by

W. P. SHRYOCK

NEWSPAPER ARCHIVE® NEWSPAPER ARCHIVE®

LOCAL NEWS

**For rent—Cottage at Coronado Beach. Apply at Vande Sand photo studio.

Mrs. S. M. Verohee spent the first part of the week with relatives in Jacksonville.

J. H. Coppage, proprietor of the Dixie hotel, left last week on a business trip to Kentucky.

Mr. and Mrs. W. A. Whitman will occupy the Werfelman home on Hillsboro street during the summer.

Mr. and Mrs. Clarence Griffin left the last of the week for Kissimmee, for a short visit with relatives in that city.

The Misses Frances and Veroncia Hamilton left yesterday for a visit with relatives and friends in Lakeland.

Mrs. Robbins, sister of Mrs. E. E. Neal, who has been visiting here for several weeks, returned today to her home in Tampa.

*Found—Chain and locket containing lock of hair and man's picture, initials "H. M. H." Left at New Smyrna News office.

Mr. and Mrs. Theodore A. Tice and child of Lemon Bluff were in New Smyrna Saturday on their way to Daytona, where they will remain for a couple of weeks as guests of Mr. Tice's parents.

Northbound trains on the F. E. C. road were delayed Monday by the removal of a bridge across a canal near Deerfield to permit a dredge to pass up the canal. It was necessary to remove the bridge support with dynamite. No. 38, due here at 3:25 a. m., arrived at 2:30 p. m., 11 hours behind schedule time.

One Thing to Remember.—

When you go to the polls Tuesday, June 2, remember that in place of marking your ballot at the left of the name as you heretofore have done, the cross must be made at the right of the name of the person for whom you wish to vote. While there is no extra effort required to do this it is expected that there will be many a vote lost by the change among those who have been used to voting in this state.

We Keep the Quality Up

THE RISING SUN
is no more certain than the quality of our bread, pies, cakes and cookies.
Ours is the best—take no other
All grocers

New Smyrna Home Bakery

Ish Ka Bibble

That's what you will say when your building burns--

PROVIDED, you have taken the precaution to have me write an insurance policy covering the loss.

That's my business--to insure your property so "you should worry" if it does burn.

F. A. Newell

NEWS Building Phone 40

Free Automobile

A splendid Boy's or Girl's Automobile will be given to the boy or girl who receives the largest number of votes between June 1st and August 1st. All that is necessary is to save the labels on SUNSHINE PACKAGE CRACKERS purchased at our store, these labels being valued as follows:

Each 5c package counts for one vote
Each 10c package counts for two votes
Each 25c package counts for five votes

Your name must be written on the inside of the Sunshine label and the label deposited in a box provided for that purpose. All boys and girls are invited to enter this contest. SEE HANDBILLS for further particulars.

FOR NEXT WEEK ONLY

WE WILL OFFER THREE LEADING SPECIALS:

Sunshine Package Crackers,--Sterling Coffee,--
Blue Valley and Brookfield Butter.

All Sunshine Package Crackers at 20 per cent off

5c package goods at	4c	VIZ:	Blue Valley Butter at	38c
10c package goods at	8c		Brookfield Butter at	33c
25c package goods at	20c		Sterling Coffee at	36c

UNDERSTAND THIS IS FOR ONE WEEK ONLY

We will issue a regular price sheet circular which will be distributed; and you will note we are offering in connection with the above three big special bargains some splendid prices on our entire line.

Our motto is: "The Best of Everything at the Lowest Possible Cash Prices"

New Smyrna Grocery Co.

Church Notes

Episcopal Church—

Service will be held in Grace church Sunday morning, June 7, at the usual hour, when the rite of holy baptism will be administered by the Rev. Mr. Cresson of City Point, who will officiate at the morning service every other Sunday during the summer.

First Methodist Church—

Sunday school at 10 a. m., G. L. Branning, superintendent. Sermon by the pastor at 11 a. m. Prayer service Wednesday at 7:30 p. m. No service in this church Sunday evening, as this congregation will unite with the other congregations of the city in a union service at the Baptist church. J. Q. WELLS, Pastor.

Second Union Service—

The second of the union Sunday evening services was held in the Trinity M. E. church last Sunday night and was enjoyed by a large congregation. Rev. J. Q. Wells preached the sermon and music was furnished by a union choir. It is believed that the single Sunday evening service will be attended throughout the summer by more people than were found in the combined audiences of the four churches.

BAKER & PHILLIPS

will open their new variety store in the new building on Canal St.

Saturday Morning

AT 8:30 O'CLOCK

Full Line of Chinaware, Notions, etc.

Everybody is invited to call and see the bargains on the 5c, 10c, 15c and 25c counters.

CORONADO

Summer is on in full bloom, the water is fine, come on in.

A party of 15 from DeLand were over from Saturday until Monday enjoying the breeze and surf.

Mrs. L. E. Cox of New Smyrna has been visiting her daughter, Mrs. Pillard, this week at the Wolverine apartments.

Herbert Longstreet made a flying visit to his parents, Mr. and Mrs. Bert Longstreet, this week, then left for Philadelphia to accept a lucrative position in that city.

Misses Eunice and Mary Silsby, two bright, attractive young ladies of the beach for the winter, left this week for their home in Ohio. We are glad to know they will return early in the fall.

Balus Almy and family from Providence, R. I., are comfortably located at the beach, in the Goodwin cottage, for the summer, and are well pleased with this part of Florida. They think of locating permanently.

Mrs. Jessie K. Bowman and two sons, Will and Jack, left this week for Jonesboro, Tenn., after enjoying their stay here through the winter. The impression is that Mrs. Bowman will return early the coming season and have a nice bungalow built to order on the island. We are glad to think of having them for a fixture in our seashore resort.

Messrs. Cooper & Goble have their new passenger steamer running under full steam and maintaining a regular schedule between the beach and New Smyrna, giving us first class service at a minimum cost.

Fishing in the Indian river is fine just now, as shown by the catch of "Uncle Billy" Parker, who came in one evening this week with 47 nice sheephead, ranging in weight from two to six pounds. "Uncle Billy," having enjoyed 80 bright summers, was well stocked with fish.

We regret very much to hear of the death of Mr. Warrenstaff at his home in Ashley, Ohio. He had spent the winter at our beach and was so well pleased with the attractions here he had purchased two of the best building lots on the island and contemplated an early return to build a nice home on these lots. The entire community extends sympathy to the bereaved family.

Messrs. Barber & Carney, proprietors of the Barber House and Coronado House, not willing to be outdone in sidewalk business, have built nice cement walks in front of their properties along Flagler avenue. This adds very materially to the comfort of a trip across the island. This, in connection with the walk of the Civic league, makes a continuous walk from the river to the ocean.

The jolliest crowd of the season, four ladies, paddled their own canoe to the shore here Tuesday evening. They had more clams than they could put in the boat and on starting home they found they could not make the boat go with the oars, so they all agreed that they were overloaded and began to look around to see what to do, and found the anchor held the boat fast to the bottom of the river. No, I will not give the names of these four ladies, but they can be had on application.

LOW TIDES ON THE BEACH

Afternoon and forenoon tides occur at approximately the same hour and minute.

Day	March	April	May	June
1	3:46	4:36	5:08	6:35
2	4:24	5:28	6:03	7:34
3	5:05	6:30	7:06	8:35
4	5:50	7:21	8:06	9:33
5	6:54	8:38	9:05	10:29
6	8:03	9:44	10:03	11:23
7	9:10	10:34	11:00	12:15
8	10:12	11:26	11:48	1:05
9	11:07	12:16	12:38	2:00
10	12:00	1:03	1:25	2:47
11	12:43	1:49	2:13	3:18
12	1:34	2:34	3:03	4:29
13	2:15	3:21	4:00	5:26
14	3:00	4:12	4:51	6:21
15	3:45	5:07	5:50	6:41
16	4:35	6:10	6:30	7:30
17	5:28	7:05	7:27	8:20
18	6:29	8:08	8:22	9:09
19	7:37	9:08	9:22	10:00
20	8:56	10:00	10:00	10:43
21	9:55	10:45	10:43	11:27
22	10:52	11:27	11:25	12:12
23	11:43	12:05	12:04	12:54
24	12:06	12:42	12:36	1:36
25	12:44	1:15	1:18	2:20
26	1:18	1:48	2:00	3:05
27	1:50	2:19	2:33	3:53
28	2:21	2:52	3:14	4:46
29	2:50	3:30	4:02	5:43
30	3:21	4:23	5:11	6:10
31	4:00	....	6:00	....

Suffocated by Wine Fumes.

Five were suffocated in a wine vat at Brugler, near Limoges, France, a few days ago. The five were working at a wine press when one of them, a girl named Crouzet, who was in the vat, fell and was asphyxiated. Her four companions rushed to her help, but also succumbed to the fumes.

Culture.

She wears the finest clothes in town,
Her husband has a bunch of scads;
On poor folk she looks proudly down
And speaks about "the lost Pleeads."

RUB-MY-TISM

Will cure Rheumatism, Neuralgia, Headaches, Cramps, Colic Sprains, Bruises, Cuts, Burns, Old Sores, Tetter, Ring-Worm, Eczema, etc. Antiseptic Anodyne, used internally or externally. 25c

A Few Bargains For This Week

80 acres first-class pine land one mile from the city at $12.50 per acre.

120 acres two and one-half miles from the city, one-half mile from railway, $5.00 per acre.

2 ten-acre lots close to the city of first class hammock. Fine for farming or orange growing. A bargain at $30 per acre, worth $50.

I have other bargains--but none to beat these. See me about them at once.

R. B. F. Roper

NEWSPAPERARCHIVE® NEWSPAPERARCHIVE®

News of Nearby Towns

DAYTONA BEACH.

DAYTONA BEACH, May 28.—The Fuquay new subdivision, which is an extension south to Marshal Park, from Grandview to Hollywood avenue, is attracting buyers, and a large number of lots have been sold, all, in fact, except some of the choicest locations, which D. F. Fuquay is holding for the present. Nearly all the lots sold have been to residents or vicinity people, who expect to erect homes on their purchases. Mr. Fuquay's handsome new home, in the course of erection, and other improvements, including a garage and novelty works building, make a fine showing on the corner of Palmetto avenue and Fifth street, the new street put through by Mr. Fuquay. The novelty works building, one and one-half story, the two lower rooms will be used for machinery and work rooms and the upper rooms for storage purposes. The residence will be finished in approved modern style, oak floors and doors and cypress finish. It is an eight-room bungalow with basement. Mr. Fuquay will move his family into their new home as soon as it is far enough along for occupancy. The new home is located on the same street, and three blocks south of their present home, which has become too small for them.

John Penny, of Holly Hill, is erecting a cottage on the south side of Fifth avenue, east of the Fuquay residence.

L. O Upson is erecting a small home for himself and family on Live Oak street, Seabreeze, near the John Fuquay home.

White House Taken As Year 'Round Proposition—

Mrs J G Hampel, of St. Louis, Mo, who is experienced in the business, has leased the White House for a year with a three-year option, and is conducting it as a boarding house. Mrs. Hampel and little daughters, Margaret and Loretta, arrived about ten days ago, an were at the Palm for a short time. Mr Hampel, who is in the plumbing business, will probably join her next month.

Revival Services Continued—

The revival services, which began last week under the exhortations of Rev. Dr. Nichols, for many years a missionary to China, will be continued through this week, although the congregations have been quite small up to the present. Dr. R. A. Carnine, district superintendent, occupied the pulpit Sunday morning and evening Rev Dr Carnine is one of the ablest preachers in the state, and those in attendance at the Sunday services were not disappointed in their expectation of hearing something worthy of thought for the week. Dr. Nichols has the reputation of being most successful in revival work He conducted services Sunday afternoon at 2:30 for the children and gave them a most interesting talk on China, the customs of the people.

Engagement Announced—

Miss Mildred Randall, daughter of Mr. and Mrs. A. S. Randall, of Peninsula drive, at a delightful card function last week, announced her engagement to Ackland Stiling, of Daytona. The program for the afternoon was 500, in which ten tables were engaged, and the games waxed most merrily to the close, at which prizes were awarded Mrs. Wilson Ramsy and Miss Stiling, who scored highest in the contest Ice cream was very daintily served in tiny cups from the center of which rose a small cluster of sweet peas and a geranium leaf, so arranged from a long orange stem as to conceal the refreshment at first glance. A ring was deftly concealed in one of the boquets, with the following legend inscribed, "Who gets this ring will marry this spring," and lo! it was drawn by Miss Margaret Brachhold The favors were small fans, with small heart attached, which bore the initials of Miss Randall and Mr. Stiling The prizes as well as the favors were very dainty and beautiful, the work of the nimbler-fingered hostess, [illegible]

A Delightful Miscellaneous Shower—

Mrs. Wilson Ramsy entertained Friday afternoon at her home on Coates [illegible] a miscellaneous shower in honor of Miss Ethel Strother. The company were received on the porch, [illegible] was held until [illegible] into the reception room [illegible] the honoree, to her surprise [illegible] large basket filled with dainty and attractive articles of use and wear, especially appropriate to brides. One by one to the enjoyment of all present, the contents were taken out and held up for admiration. Later in the delicious salad course was served. Eighteen or twenty guests were present, and it was a very enjoyable [illegible]

R. B. T. Roper

Young M. D. To Become a Benedict—

Invitations were issued last week announcing the approaching nuptials of Dr. H. L. Merriday, of Palatka, and Miss Sallie K. Walton, of Gallatin, Tenn. Dr. Merriday, who spent his vacation with his parents here last summer, has just graduated from the University of Kentucky at Louisville, and will return to Florida to get a state certificate as a full fledged M. D. He will also take the state examination in the Blue Grass state. The wedding is to take place at the home of the bride, June 27, at which momentous event, Miss Marie Merriday, his charming young sister, will act as maid of honor. Daytona Beach June weddings and near-weddings are themes of absorbing interest and there is no chance for the between-season inerita to seize upon us until June has passed into July, when the summer season is here with great goings on in every form of beach pleasure and diversion.

General News Notes—

Mrs. Wm. Wakefield and daughter, Miss Mabel, winter residents, have returned to Dunlap, Ill., for the summer season.

Mr. and Mrs. J. H. Haight closed their winter home on Peninsula drive the first of this week and left for Peekskill, N. Y. Mr. Haight was considerably "under the weather" for several days previous to his start North, from which his friends hope he will have entirely recovered before he reaches his summer heme.

Mr and Mrs. C. L. Horn, who spent the season on Seabreeze avenue, in the Horn block, have moved back to their home on Peninsula drive.

Mrs. Arthur Budgen and daughter, Irene, are visiting relatives in Sorrento this week

J E. D. Graves, real estate agent, has purchased of Dr. J. F. Morrisey a 50x125-foot lot on Halifax avenue, south of the postoffice building

Mr. and Mrs J. W. Edmonds and granddaughter, Miss Winans, of Halifax avenue, left Tuesday for their summer home in Arlington, N J

Mr. and Mrs Wells went over to De Leon Springs Sunday for the purpose of taking Nina Lewis. Mrs. Wells' young sister, to their mother at that place When Mrs. Lewis left here for the springs, Nina remained behind to complete her school term

Mrs. J. J. Bishop and daughter, Miss Gertrude, leave Saturday for a few weeks' visit to their relatives at Eldredge.

County Assessor Wilson was over from the county seat Monday morning looking over the town assessment list

Mrs. Janvrin, who has been occupying her cottage on Peninsula drive, left this week on her return to Harvard, Ill.

J. W. Fulgham of the Beehive, Daytona, will open a branch store in the Van Valkah block within a short time.

Miss Julia Kingston has gone North to spend the summer with relatives in Illinois.

Jas. A. Knox, J. B. Calder and J. E. Rush, good roads men, motored over from Orlando Sunday and were guests at the Breakers.

G. A. Hall and party of seven from Orlando were among the motorists enjoying beach pleasures Sunday, guests at the Breakers.

Mr. and Mrs. Ray G. Pierce, L. H Woolsey, of Orlando, L. S. Thornton, Titusville; H. O. Rogers, Jonestown, and J. H. Patterson, Indiana, are recent arrivals at the Daytona Beach hotel.

T. P Drake and family, of Yalaha, spent Sunday on the beach, returning home Monday morning. They have leased a beach cottage from E. A. Branch, and will spend the summer here

J. M. Black died Friday afternoon at 7:30 after a lingering illness. He came here from Texas and has been occupying a beach cottage with his family Funeral services were held over the remains at the M. E. church, Saturday morning by Rev. H. H. Bowen and the interment took place in Pinewood cemetery. Deceased leaves a young wife.

Mrs. Robert S Holmes, of Halifax avenue, and Mrs. Hattie Holmes, who has been here with her since last fall, left the first of the week on their return to Lansing, Mich., where Mrs. R. S. Holmes will join her husband, who went North several weeks ago.

Mrs. Frank Smith, of Palatka, is visiting her mother. Mr. Harrouns is considered in a critical state of health, as the attacks from which he has suffered for many years are coming more frequently.

Mrs. W J. Sheridan, of Ocala has Smith's new cottage in South Daytona Beach, near the ocean.

The following Sanford party were among the beach visitors Sunday, and were at the Breakers: H. E. Walker, V. Williams, R. Maxwell, Wrigley Speer, H. Tillis, O. G. Hernden and Sam Younts the two latter of whom will spend the week at the hotel.

J. L. Reed returned the first of the week from a business trip to Atlanta, Marietta and other points in Georgia. Although Mr. Reed is a very loyal Georgian, as needs be, he found the weather so hot and dry that he hiked back to Florida in all good speed, and was glad indeed to get a full breath from the "old briny" again.

SEABREEZE.

SEABREEZE, May 28—A citizens' meeting, held in the school house Thursday night of last week for the purpose of nominating three candidates on the school board to be voted upon at the June primary, resulted in the nomination of the following candidates: J. R. Tomlinson, for re-election, T. J. Gushee and George A. Towne. The question of charging tuition for non-resident pupils was discussed and a motion was put and carried that non-resident pupils be admitted to the school free of charge. The local boards are authorized by the county board to decide this question among themselves. The meeting was presided over by J. R. Tomlinson, Prof D. D. Davis, secretary.

W. C. Cannons of DeLand, who owns considerable real estate in Seabreeze, has purchased of Dr. John F. Morrisey a fifty-foot front ocean lot on North Atlantic avenue, on which the old Beekman house stands and will remodel the same into a neat, modern summer home for himself and family. The deal was made through C. A Kenney. Mr. Kenney has also sold recently two lots on the west side of North Atlantic avenue, opposite W B. Woodward's winter home, to Jas F. Coleman, of Keene, N. H.

The work of extending the street car line north on North Atlantic avenue to the Nautilus grounds was started Monday and will be pushed along rapidly so as to have the cars running to that point by the fourth of July, at which time the new casino is to be opened to the public with a big celebration.

Mrs Delmore and daughter have leased the Neptune hotel for the summer season. The following arrivals are noted from the register: Mrs. J. Tinney, Tampa; Mrs. J M. Sherman and daughter, Maud, Washta, Ia, and Jno. C. Tinney, Tampa.

Mrs Mary D. King is having a winter home erected on her lot adjoining Mrs. Bertha K. Smith's residence property on Earl street. L. Z. Burdick has the contract.

Contractor Fuquay started work on the residence of George L Johnson of New York on North Peninsula drive Monday morning. It is to be built on the bungalow style and handsomely finished inside. It will be occupied by Mr. and Mrs. Johnson as a winter home next season.

P. R. Ridgeway has erected on the east end of his residence property which extends from North Halifax avenue to North Peninsula drive, a commodious fire-proof garage. The work is being done by Mr. Ridgeway and his force at spare times. It was necessary to put in considerable fill in order to raise this end of the property to the street level.

U S Shelley, mayor of Daytona Beach, is having a home erected for himself and family on his lot on N. Grandview avenue between Duke and Earl streets. On the adjoining lot north the new home of Wilson Ramsey is going up. Contractor Fuquay has the contract for building the Shelley new home.

Mr and Mrs E. B. Putnam and children and household servants left Wednesday to spend the summer at their country home near St. Paul, Minn.

Colonel and Mrs. T. F. Cordis took their departure for Long Meadow, Mass., Tuesday, the colonel being driven by A. D. Maxfield, his chauffeur, as far as Jacksonville Mrs. Cordis went up by train and from Jacksonville the trip was made to Boston by boat as usual.

Among other departures of the week are Mr. and Mrs. P. A. Rivenberg and Mrs. B. F. Wells, of North Halifax avenue, for a summer at Clifford, Pa., and Dr. and Mrs. Messenger, also of North Halifax avenue, winter residents for Elmira, N. Y.

Miss Grace Apthorp and friend, Miss Knappe, who was visiting at the Apthorp home on Ora street, left last week for Chicago, Ill., and Mattewan, Mich., where they will spend several months with Miss Apthorp's married sister, Mrs. Smallridge.

Mrs. Bertha K. Smith, who returned from Jacksonville a short time ago, is now occupying her home on Earl street for the summer.

Miss Ott left Thursday for Orlando where she will spend several weeks with her lifetime friend, Mrs. Beeman. Miss Ott has not been well for some time, and her friends hope the change will be most beneficial for her.

Harry Gilmore wired the Weldon home on North Halifax avenue last week, and is this week at work for Fred Stuart, doing some wiring on the Carew winter home.

Harry Middleton, who has been at home for some time, went up to Jacksonville Monday, with Leslie Veitch, Mr. Putnam's chauffeur, who drove his car to Jacksonville to be shipped North.

News comes through R. T Butler of the marriage of J. R. Wallace, who was at one time engaged in the mechanical department of the Gazette-News and Daily News. Mr. Wallace has joined the rank of benedicts and is conducting a hotel in Sanders, Ky.

The Baptist church and Sunday school held last services for the season Sunday afternoon, and will be closed hereafter until the first Sunday in October.

Mrs. W. K. Durham and brother, Attorney S. M. Dorset, who have been visiting relatives in Daytona and Seabreeze, left Tuesday for Albany to visit other relatives and friends, en route to their home in Douglassville, Ga.

The oleanders are now in the perfection of bloom, and never was the town more beautifully decorated in their pink, red and white blossoms.

Mrs. Abbie Allen, who owns valuable property on the river front, North Halifax avenue, has closed her home, and is spending the summer with her son, Wallace Griggs, in Palatka.

Judge Stewart was over with the following party Sunday, Mr. and Mrs. R. M. Bond and son, Robert, DeLand; Miss Clara Wilkinson, Daytona, and Messrs. Haynes and Arnold, DeLand.

Mr. and Mrs. Frank Beebe and family, winter residents of Palmetto avenue, left last week to spend the summer at Momence, Ill, their summer home.

C F Burgman, candidate for county commissioner, was interviewing the voters in the western part of the county several days the latter part of last week, and is off again on a campaign tour this week

Mrs. Drake entertained very delightfully Saturday afternoon at her home on Live Oak street. Delicious course refreshments were served.

Mrs. Drake had expected to join her husband North, but he has recently decided to return here for the summer.

Master Harry Haigh is having a fine visit with his uncle, Howard William in Jacksonville the past ten days.

Letters and telegrams came pouring in to Dr and Mrs. Ranslow, when the news that he had suffered a paralytic stroke became known among their winter congregation, which now is widely scattered. Rev. Ranslow is gaining slowly With assistance he can walk across the room. The general complaint from the correspondence received was, a cold, backward spring north, many sufferers from colds and influenza on account of the change.

A card from Mrs. Henry Wells at Malden, Ill., stated that Mr. Wells was recovering from the mumps, which had gripped him severely soon after his arrival home.

Mr and Mrs. [illegible] left Tuesday for their return North, having closed their winter home and various cottages

The Leisure Hour club was entertained last Thursday afternoon by Mrs A T. Bigelow, leader, who presided over the meeting Interesting articles were read from the Literary Digest and Outlook by Mrs. Bernard and Mrs. Bigelow, subject, Billie Sunday and his work, adversely and favorably considered. The reading was followed by an informal discussion. Miss Blakeslee read Mary Long Ago, a highly humorous story. A delicious orangeade was served. The next meeting will be held at the home of Mrs. J. R. Wilcox, North Halifax avenue. Mrs. Barnes will conduct the program.

BORN IN DELAND, DIED AT BOWLING GREEN.

The Bowling Green Times tells of the death at that place on Saturday, May 16th, of Leon H. Brooke The late Mr. Brooke was a prominent man of Bowling Green, and was born at DeLand on May 15, 1876. He was survived by his wife and three children, three brothers and one sister The brothers are Edgar, Charles and Don, and the sister, Mrs. Charles Pint, All of Daytona. The cause of his death was lead poisoning.

Parson's Soft Job.

"There is a prevalent idea among the criminal classes that the clergy have nothing whatever to do." The authority for this statement is the archdeacon of London, who has three large prisons in his archdeaconry. An old woman once said to a jail chaplain: "I wish you could find a job for my old man. He is not up to much, and cannot do anything, but he wants a soft job like yours!"—London Globe.

ORMOND

ORMOND, May 26.—We regret to make note of the fact that Mrs. Macon Thornton is quite ill at her home on Palmetto street.

Gail Borden closed the Borden residence and left for the north on Tuesday of this week.

The friends and acquaintances of H. V. Stilwell will regret to learn of his death which occurred recently at one of the hospitals in Philadelphia where he had been for an operation. Mr. Stilwell has been spending many of his winters in Ormond for twenty or more years and his presence here will be greatly missed.

Miss Katherine, eldest daughter of Rev. and Mrs. Geod. B. Waldorn, graduated from the Sanford high school on Friday of last week. Among Miss Katherine's many Ormond friends were Burwell Thornton and Benjamin Shaw, who went over to Sanford to attend the reception given by the high school class on Thursday evening as well as the commencement exercises on Friday.

Mrs. Lee, mother of Mrs. N. W. Francis, fell recently at her home in Stark, Fla, quite seriously injuring herself. She was taken to the hospital of Dr. Francis in Jacksonville for attention and care.

A party consisting of Mr. Leonard B. Knox and son, Donald, Mr. and Mrs. John A. Reilly and Miss Lucy Reilly, left in Mr. Knox's car on Thursday for Eustis, Fla, where the Citrus Fruit Growers' convention was being held, going by the way of Sanford and Orlando and being joined at Daytona by Mr. and Mrs. Rolland Stevens and family The roads proved to be in prime condition and the weather ideal even in the interior. The citizens of Eustis evidenced their hospitality by giving a fine barbecue dinner in the park, where a large number of roast pigs deliciously done to a turn by competent chefs were served in the customary barbecue manner. The party also visited the new packing house of the Florida Citrus Exchange, where a demonstration was given in the afternoon of the latest methods in sorting, washing, packing and loading into cars for shipment north the citrus fruits. This packing house, it is claimed, has one of the finest equipped plants in the state. Many of the visitors were also much interested in the new composition oil and sand road, a block of which has been built and tried out for over a year, and which has been found most satisfactory In autoing through from Orlando to Eustis one travels most of the way through a beautifully wooded, rolling country, hardly unsurpassed in New England with large, thrifty grape fruit and orange groves on the hillsides and numberless lakes set like gems in the landscape. The parties returned on Saturday afternoon, having covered, including the side trips made, nearly three hundred miles, and having enjoyed a most delightful outing, though Daytona and Ormond still looked good to them with their own beautiful Halifax and the fresh salt breezes coming in from the Atlantic.

PORT ORANGE.

PORT ORANGE, May 27.—Several of our citizens went down to New Smyrna Monday night to attend a meeting of the Progressive league.

Dr. and Mrs Kessler and Mr. and Mrs. F. M. Townsley departed Monday for their home in Ohio for the summer months, expecting to return about the first of October.

Mayor DuBois returned home Sunday night and reports a pleasant outing in Savannah, Ga., and Bluffton, S. C.

Mrs. Lessels, after a pleasant winter spent in Allandale with the family of O. A. Hicks, departed Friday of last week for her home in New York.

Mrs. Bemis, Mrs. Briggs, Mrs. Fox, Mrs. Bull, Mrs. Howes and Mrs. Christiancy were Daytona shoppers, all going up on the morning train last Friday.

A host of friends welcomed the return home of Miss Harriett Bangs from Stetson last Saturday afternoon

The list of candidates who have visited the community during the past week is too long to enumerate, but we expect to vote for all of them, if not first choice then second.

C. J. Vass has purchased the Turner property on Herbert street just west of the Gust Johnson home and has subdivided the same into building lots. This is one of the prettiest locations in the town and Mr. Vass should have ready sale for same.

The Tomoka Land Co.'s still out about three miles west of town was destroyed by fire on Thursday morning of last week. The cause of the fire has not positively been determined but it is thought possible that it was the result of overcharging. One of the negro convicts was quite severely burned about the face and hands when the still first blew up.

Miss Marie Brock departed Friday for Jacksonville for a few days visit with home folks.

Mr. and Mrs. Alf Knight of Atlanta, will arrive the early part of next week to be the guest of Mr. and Mrs. J. L. Pattillo for a few days. Mrs. Knight was formerly Miss Will D. Pattillo of Decatur, Ga.

News, like rain, is scarce, and though the prayers of the righteous availeth much, if used down this way have failed to fetch the rain recently.

COURT HOUSE NEWS

Marriage Licenses—

H. C. Colee and Anges N. Gause, both of New Smyrna.

J. W. Buckles and Gladis Baker, both of Seville.

H. J. Sylvester of St. Cloud and Mrs. Sarah Kibby of New Smyrna.

LeRoy Bright and Willie McKinnie.

Harry Wright and Anna Banks, both of Indian Springs, Fla.

Ormond, with some Daytona players, defeated the Daytona Beach team last Thursday.

H. C. COLEE
New Smyrna
Florida
Blacksmith and Wheelright

GARRISON ELECTRICAL
:: COMPANY ::
FULL LINE OF
Famous Mazda Lamps and Electric Fixtures
Agent for
Hotpoint
ELECTRIC IRONS
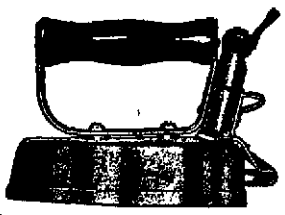
SKIPPER BLDG.

W. B. Eckler
ARCHITECT
NEW SMYRNA FLORIDA

EVERYTHING A MAN NEEDS
$1 Complete Shaving Outfit $1
10 Articles 10
To advertise our Universal Shaving Outfit and Universal Productswe will for a limited time only, send this well orth $3 00 Shaving Outfit for $1 00. We sell our products to the consumer direct and ther fore you save all agents' profits which as you know are very large.
1 Hollow Ground Razor.
1 5-inch Lather Brush.
1 Razor Strop, Canvas Back.
1 Nickel Easel Back Mirror.
1 33-inch Barber Towel.
1 Bar Shaving Soap.
1 Box Talcum Powder.
1 Decorated China Mug.
1 Aluminum Barber Comb.
1 Bristle Hair Brush.
Agents need not write.
Each outfit packed in neat box $1.00. Coin or money order, postage 10c extra.
UNIVERSAL PRODUCTS CO.
Dayton, Ohio

Studebaker
"As you think about Automobiles, remember two things:
"1. Studebaker cars are built in the largest and best factories in the industry.
"2. The man who deals with Studebaker makes no mistake.
"These two axioms sum up all the automobile wisdom any man need know. Remember them today, next fall, next year—and whenever the automobile question comes to your mind"
C. H. SAMS
New Smyrna Florida

NewspaperARCHIVE®
NewspaperARCHIVE®

NEW SMYRNA
LUMBER COMPANY
NEW SMYRNA, FLORIDA

Everything that Goes into the Construction of a Building.

WHOLESALE AND RETAIL DEALERS IN

Lumber Lath Cypress Shingles Brick
Crate Material Lime Valley Tin
Cement Plaster and Hair Galvanized Iron
Composition Roofing Metal Shingles
Sash and Doors House Bills a Specialty

NEW
LUMBER
YARD

South of Ice Plant Phone 44

Let Me Figure on Your Requirements

W. A. WHITMAN

IF YOUR NEEDS CALL FOR
GROCERIES we have them at reasonable prices.
WESTERN AND FLORIDA MEATS we sell them.
SUNDAY ORDERS A SPECIALTY.
VEGETABLES AND FRUITS IN SEASON
WE CAN SUPPLY YOUR NEEDS
CORN, OATS, HAY, ETC., at lowest prices.
PROMPT AND COURTEOUS SERVICE WE GIVE IT.
W. P. WILKINSON AND CLERKS

Florida East Coast Railway

FLAGLER SYSTEM

39-21 Daily	37-41 Daily	85 Daily	29 Daily	In effect May 6, 1914		30 Daily	86 Daily	38-40 Daily	22-42 Daily
Dining Car on Trains 35-36	8 30PM	1 30PM	9 30AM	Lv. Jacksonville Ar		7 50PM	2 15PM	9 20AM	Buffet Service Trains 79-26-27-38
	9 50PM	2 40PM	10 50AM	Lv. St. Augustine Lv		6 40PM	1 15PM	8 10AM	
	10 27PM	3 14PM	11 35AM	Lv. Hastings Lv		5 58PM	12 17PM	7 12AM	
	11 20PM	3 30PM	11 55AM	Lv. East Palatka Lv		5 30PM	11 35AM	6 50AM	
	11 00PM	4 35PM	12 25PM	Ar. Palatka Lv		5 05PM	11 20AM	6 35AM	
	12 18AM	4 22PM	1 51PM	Lv. Bunnell Lv		4 33PM	11 05AM	5 10AM	
	1 01AM	5 01PM	1 34PM	Lv. Ormond Lv		3 56PM	10 30AM	4 26AM	
	1 15AM	5 15PM	1 47PM	Lv. Daytona Lv		3 43PM	10 18AM	4 11AM	
	1 26AM	5 26PM	1 55PM	Lv. Port Orange Lv		3 33PM	10 09AM	3 59AM	
	2 00AM	6 00PM	2 40PM	Lv. New Smyrna Lv		3 15PM	9 50AM	3 35AM	
	3 05AM	6 56PM	3 40PM	Lv. Titusville Lv		1 42PM	8 12AM	2 15AM	
	3 43AM	7 32PM	4 22PM	Lv. Cocoa Lv		1 03PM	8 06AM	1 34AM	
	3 46AM		4 25PM	Lv. Rockledge Lv		12 57M		1 30AM	
	4 17AM	8 04PM	4 58PM	Lv. Eau Gallie Lv		12 25PM	7 41AM	12 57AM	
	4 26AM	8 12PM	5 07PM	Lv. Melbourne Lv		12 15PM	7 25AM	12 40AM	
	5 10AM	8 52PM	5 52PM	Lv. Fellsmere Lv		11 32PM	6 46AM	12 00AM	
	6 30AM	9 55PM	7 10PM	Lv. Fort Pierce Lv		10 30PM	5 50AM	11 10PM	
	7 09AM	10 34PM	7 49PM	Lv. Jensen Lv		9 42PM	5 07AM	10 15PM	
	7 20AM	10 43PM	8 00PM	Lv. Stuart Lv		9 30PM	4 58AM	10 04PM	
	8 45AM	11 55PM	9 20PM	Lv. West Palm Beach Lv		8 05AM	3 40AM	8 40PM	
	9 26AM	12 33AM	10 00PM	Lv. Delray Lv		7 21AM	2 55AM	8 01PM	
	10 27AM	1 26AM	10 55PM	Lv. Fort Lauderdale Lv		6 23AM	2 08AM	7 10PM	
	10 39AM		11 06PM	Lv. Dania Lv		6 17AM		6 56PM	
	10 50AM		11 16PM	Lv. Hallandale Lv		6 05AM		6 42PM	
	11 30AM	2 20AM	12 00nt	Ar. Miami Lv		5 30PM	1 10AM	6 00PM	
6 30AM	3 00PM	2 30AM		Lv. Miami Ar			1 00AM	5 50PM	5 50PM
10 20AM	4 15PM	3 27AM		Lv. Homestead Lv			12 03AM	4 30PM	4 30PM
1 18PM		5 21AM		Lv. Long Key Lv			9 53PM		9 29AM
4 55PM		8 30AM		Lv. Key West Lv			7 03PM		6 00AM
Daily ex. Sun.		9 00AM		Lv. Key West (P.&O. S.S. Co.) Ar			6 30PM	Daily ex. Sun.	
Daily ex. Sun.		5 30PM		Ar. Havana (P.&O. S.S. Co.) Lv			10 00AM	Daily ex. Sun.	

Palatka, East Palatka and San Mateo

Leave Palatka Union Station	Leave Palatka Water Station	Eastbound Daily	Arrive East Palatka	Arrive San Mateo
6.35AM	6 40AM	132—Passenger	6 50AM	
8.30AM	8.40AM	101—Mixed	8 [illegible]AM	9 [illegible]AM
11.20AM	11.30AM	103—Passenger	11 40AM	
3.00PM	3.10PM	105—Mixed	3.25PM	4.00PM
5.00PM	5.10PM	107—Passenger	5 25PM	
6.15PM	6.25PM	109—Mixed	6.40PM	
11.00PM	11 10PM	139—Passenger	11.30PM	

San Mateo, East Palatka and Palatka

Leave San Mateo	Leave East Palatka	Westbound Daily	Arrive Water Station	Arrive Palatka Union Station
	6 15AM	138—Passenger	6.25AM	6.30AM
	8 01AM	100—Mixed	8 16AM	8.25AM
9.40AM	10 10AM	102—Mixed	10.25AM	10.35AM
	12 01M	104—Passenger	12.15PM	12.25PM
4 05PM	4 30PM	106—Passenger	4.45PM	4.55PM
	5 43PM	108—Mixed	5.55PM	6 05PM
	10 45PM	140—Passenger	10.55PM	11.00PM

KISSIMMEE VALLEY BRANCH

207-209	Daily Ex. Sunday	210-206
5.00PM	Lv. Titusville Ar	1.35PM
4.40PM	Maytown Lv	12.40PM
4.30PM	Geneva Lv	11.40AM
4.20PM	Chulota Lv	11.10AM
3.00PM	Lake Pickett Lv	10.35AM
6.00PM	Bithlo Lv	10.40AM
6.15PM	Pineloch Lv	10.29AM
6.30PM	Wewahotee Lv	10.18AM
6.55PM	Silohia Lv	10.00AM
7.10PM	Tabapka Lv	9.46AM
8.30PM	Kenansville Lv	8.45AM

ORANGE CITY BRANCH

203	201	Daily Ex. Sunday	202	204
3.40PM	8 30AM	Lv New Smyrna Ar	1.05PM	7.30PM
4.40PM	10.30AM	Lv Lake Helen Lv	12.10PM	5.30PM
4.51PM	11 05AM	Ar Orange City Lv	11.35AM	5.25PM
5.00PM	11.20AM	Ar Orange City Jc. Lv	11.50AM	5 15PM

ENTERPRISE BRANCH

205	Daily Except Sunday	206
8.00AM	Lv. Titusville Ar	1.30PM
9.01AM	Maytown Lv	12 00PM
10.15AM	Lv. Enterprise Lv	11.34AM
10.20AM	Ar. Enterprise Junction Lv	11.20AM

For copy of the local time card or other information apply to the station agent.

The TIME TABLES [illegible] the time at which trains may be expected to arrive at and depart from the regular stations is [illegible] their arrival or departure at the times stated is not guaranteed nor is this company to be held responsible for any delay or any consequences arising therefrom. Subject to change without notice.

J. D. RAMSDEN, General Passenger Agent, St. Augustine, Florida

GENERAL A. L. MILLS, GENERAL ARMY STAFF.

© 1913, by American Press Association.

Brigadier General Albert L. Mills is chief of the division of militia affairs of the United States army.

Musical Tones In Architecture.

It has long been believed that each of the mammoth buildings of the world will vibrate in response to some special musical tone. Architects believe they have found the tones for such famous structures as the cathedral at Cologne, Notre Dame in Paris and St. Paul's in London. Certainly it is true that each of these buildings returns to the ear of the listener that one tone intensified and augmented to a surprising extent. The corollary statement that this keynote, if sounded long enough and with sufficient force, would bring disaster has never been proved.—Christian Herald.

Human Skin as a Polisher.

I had always supposed that the chamois possessed the skin best adapted for polishing purposes, but recently in a leading jeweler's shop I learned otherwise. Nothing, it seems, can impart such a luster to plate as the human skin, and all the best articles are polished, quite literally, by hand—rubbed gently by the lower arch of the hand at the base of the thumb. "We keep a girl to do nothing else," said my informant, and I reflected that I had discovered a new industry and a new definition of "palm oil".—London Opinion.

Who Gets the Medals?

"I understand that you have a fine track team here," said the visitor to the guide who was showing him through the college. "What individual holds most of the medals?"

The guide pondered. "Well, sir," he said, "I guess it is the pawnbroker downtown."—Exchange.

Oh, Wait Till He Returns!

"Why, my dear," exclaimed the good friend on finding Mrs. Newed in floods of tears, "what is the matter?"

The young wife wiped her eyes and tried to compose herself and be inhumanly calm.

"Well," she began, with folded hands, "you know John is away for a week."

"Yes, dear," helped the lady friend.

"Well, he writes to me regularly, and in his—his last letter he tells me he gets my photo out and kisses it every day."

"But that is nothing for you to cry about!" exclaimed the good friend.

"Yes, it is," cried Mrs. Newed, bursting into tears afresh, "be-because I took my picture out of his bu bug be-before he started jo-just for a jo joke and put one of mo-mo-mother's in its place!"

Not Guilty.

A woman said to her grocer:

"I'm going to stop dealing with you. You mix bad butter with your good."

But the grocer, looking very much hurt, replied:

"Oh, madam, how can you misjudge me so? It's true I sometimes mix a little good butter with my bad to make it better, but I'd never dream of mixing bad butter with my good to make it worse!"—Philadelphia Bulletin.

Cited Her Authority.

"Now, children, can you name any other creature that belongs to the brute creation?"

"I can, teacher."

"Then name the creature."

"My papa. My mamma says so."—Baltimore American.

Not Studied.

Louise—Does your husband treat you with a studied indifference? Julia—No; his unconcern is quite natural.—Judge.

Deferred duties, as a general rule, mean neglected duties.

Fearfully Foxy.

"I work a foxy scheme on my boy. He'd rather wash the dishes than wash his hands, so I let him wash the dishes."

"What's the foxy part?"

"Why, he gets his hands clean."—Louisville Courier-Journal.

Very Promising.

"Jones strikes me as a very promising young man."

"He strikes me that way too. But he never pays it back."—California Pelican.

Talent is that which is in a man's power. Genius is that in whose power a man is.—Lowell.

NO DRUGS, NO PAIN IN SURGERY NOW

Pressure on Neck Makes Hand Dead to All Pain.

ROBS OPERATIONS OF TERROR

Fifteen Cuts In Foot and None of Them Felt—Amazed Witnesses Pronounce Method a Success—Paris Physician Claims Tuberculosis Cure.

In the presence of twenty-four prominent surgeons of Hartford, Conn., Dr William H. Fitzgerald recently demonstrated a new anaesthesia at St. Francis' hospital. The unanimous opinion was expressed that the discovery probably would revolutionize present methods of surgery.

Dr. Fitzgerald operated upon several patients, and in no case did he use drugs, gas or cocaine. He applied a pressure to the nerves through the nose or throat, acting, as he explained on the well known fact that there are certain especially sensitive nerve zones pressure upon which instantly will stop pain. In one case he anaesthetized the hand of a woman so that pins were thrust into the flesh without giving the slightest pain.

In another case a foot was anaesthetized, and fifteen incisions were made. Two teeth were painlessly extracted. In still another case, after producing an anaesthetized condition the physician punctured an eardrum without any sensation of pain. The puncturing of an eardrum is regarded as one of the most painful of operations.

Eye Made Immune From Pain.

Another test was even more startling. The physician removed a foreign substance from a patient's eye and then drew a scalpel lightly across the eyeball, the patient never wincing.

This demonstration by Dr. Fitzgerald was a sequel to one he gave at the hospital in Hartford a short time before, in which he showed the preliminary steps to the use of the method. In the preliminary clinic the patients were shown to be able to trace the sensations of glow or a feeling of lightness. By pressures in the throat the physician produced sensations in various parts of the body, in the back or in the extremities, for instance, and demonstrated that acute pain in any section of the body can be relieved quickly by mere pressure.

There are several advantages to be gained from use of reflex anaesthesia as was demonstrated. In the first place, the use of dangerous anaesthetics like ether is avoided. In spite of the general use of ether its administration is still accompanied by grave danger except in the hands of an expert.

In the case of minor operations, such as the removal of splinters, the use of the local anaesthesia avoids the necessity for administering ether where it requires twenty minutes or more, though the actual operation can be performed in thirty seconds.

How Discovery Was Made.

Loss of sensation in a limb from prolonged pressure has been known to medical science for years. It is, however, sometimes followed by paralysis of a more or less permanent nature. The application of this pressure idea to local organs, such as the eye and ear is a new departure.

The method of anaesthesia practiced by Dr. Fitzgerald is based on the known fact that there are areas in the nose, throat and mouth that are highly sensitive and that contain delicate and intricate nerve sources. It was by study of the zones that Dr. Fitzgerald worked out his discovery, the method of applying which he demonstrated in so startling a way at the clinic.

Dr. Fitzgerald is a native of Middletown, Conn. He was graduated from the University of Vermont, was in the Boston City hospital three years and studied in Europe four years. He is an associate member of the New York Academy of Medicine and a frequent contributor to medical magazines.

Raw Meat Juice For Tuberculosis.

Professor Charles Richet, the distinguished scientist to whom was awarded the Nobel prize for medicine this year, has announced in Paris that tuberculosis can be cured with raw meat juice.

"The treatment is difficult to follow," he says, "but I have proved its effectiveness. Every day the patient must go to a slaughter house, obtain ten pounds of fresh meat, then extract the revivifying juice from it. This is a long and tedious task. Ten pounds of meat yield about half a pint of juice, which should be conserved on ice.

"My patients who were suffering from tuberculosis of the lungs were cured by this treatment, although it had to be followed faithfully for three years.

"I admit it is a costly as well as a difficult remedy, but it is a certain one in all but the most advanced cases. I do not believe any serum exists which will cure the dread disease."

Dr. Calmette has discovered a vaccine which has given to calves immunity from tuberculosis. He has mixed most virulent Koch bacilli in their food and inoculated them under the flesh, pumping hundreds of millions of germs into their veins. He admits that his experiments are not conclusive as to his effective treatment of humans.

DUTY AND HEALTH

No man who is worthy of citizenship in the great commonwealth of Florida will deliberately be or permit himself to become a burden to the community. Much less will he knowingly become a menace or a source of danger to his neighbors, or even allow circumstances within his control to encroach upon their comfort or their convenience.

Good neighbors everywhere gladly extend assistance and sympathy in times of trouble. They'll pull the auto of the unfortunate man out of the mud and lend him gasoline enough to get to the nearest garage, but naturally they become suspicious when they they are called upon repeatedly and often to extend the same courtesy to the same man.

To make the application promptly and pertinently, there are certain duties which all good Floridians owe to themselves and to each other. One of these is to use every available means to avoid infectious diseases. Incapacity from disease of every nature lessens the aggregate of material productiveness, and every man owes it to the community and to the state to be at his best physically and mentally all the time. That's the dollars and cents side of it.

The other side is more serious. Infectious disease of whatever nature is a threat to others, a threat of trouble, disabling and perhaps death-dealing trouble to those whom accident has made neighbors—neighbors innocent of wrong even in intent.

To make the matter a personal one—you wouldn't steal your neighbor's horse or rob his chicken house; you wouldn't set fire to his home, yet you would expose him to the infection of a dangerous and a preventable disease, which might bring him a loss vastly greater than that of any or all his property.

You might claim you didn't know of the danger of the disease either to yourself or to him, if it were not for the fact that you have no excuse for not knowing. The press of Florida with the utmost liberality of space has been for years publishing the literature of the State Board of Health. So frequently and so continuously have these warnings been sent out concerning disease and sanitation, that Florida is credited by medical men in other parts of the United States with having the finest health publicity service of all the states. The excuse of ignorance of health and sanitary matters is no longer valid for any Floridian who can read. Like ignorance of the law, it secures no immunity from punishment.

One of the allied scientific investigations is making more rapid forward strides than that of sanitation and this is advancing in no direction more than in the development of the prevention of disease. The study of the causes of diseases and their means of communication has provided a weapon for fighting their approach and controlling their spread. An English surgeon, Edward Jenner, more than a hundred years ago, demonstrated the value of vaccination against smallpox. His discovery has saved thousands and hundreds of thousands of lives.

Within the present decade medical science has given to the world a boon of perhaps equal value in anti-typhoid bacterin, an injection into the human blood, which, according to statistics already available, has diminished many fold the chances of attack and death from this insidious disease. Its use in the United States army, where such use can be made compulsory, showed three cases of typhoid and no deaths in the year 1913. The ordinary death rate from the disease in civil life in the United States is sixteen and one-half to each one hundred thousand of the population. Could there be any greater proof of its efficiency? It seems to be beyond question one of the great discoveries of the centuries.

There can be little doubt that similar preventives against other diseases will be given to mankind in the near future, for as already noted, no branch of science is being advanced by more earnest research or abler minds than that of sanitation and preventive medicine.

But whatever the future may have in store, it is the duty of every responsible and intelligent citizen of Florida to use the means at hand and already demonstrated to preserve his own and the public health. Intelligent men in these days admit the efficiency of vaccination as a preventive of smallpox and they practice what they believe. The few rare and peculiar individuals who, in health, deny this efficiency make frantic rushes for the doctor's office with sleeves rolled up, when a well-developed case makes its appearance in their street.

So well known are the methods by which typhoid is carried that its spread may be curtailed by large percentages through proper and easily effected sanitary measures. These measures enforced by ordinance in Jacksonville, secured through the efforts and influence of the municipal health board, have afforded one of the finest demonstrations of what may be accomplished in this direction. The results of this successful and continuous campaign are quoted by sanitists in every part of the United States and in many centers of Europe and this result has been accomplished by the screen—the fly-proof wire screen. That's all.

But in spite of all sanitary measures the disease continues even though in smaller percentage than before. It is probable that it will always continue until that glad millennial time when the last case shall have been cured, the last typhoid germ destroyed and the last source of infection wiped out.

Science has provided this last additional weapon against the disease in the form of the anti-typhoid bacterin, cheap—so cheap that the State Board of Health is offering it to all who will accept it and are not pecuniarily able to pay for it; easy to administer—so easy that the family doctor would be almost ashamed to charge for his services; causing no inconvenience to the patient in comparison with the tremendous benefit conferred—simply to bare his arm to the hypodermic needle and then forget it (three injections at intervals of seven days are the usual treatment), and it brings immunity to the disease which will continue effective for at least two years, in many cases probably much longer. It's much cheaper than the disease itself with a ten per cent. chance of death against you. It's vastly better than that you should become a menace to your friends, and the closer their intimacy the greater your danger to them. It's much better than to suffer in unproductive idleness for weeks, even if you recover perhaps to become a germ carrier for the infection of others for years after the weakness of the disease has left you.

Some one has advanced the idea that in the more or less distant future the occurrence of preventable disease will be considered at least a reproach to the patient or to those responsible for his care and maintenance—a sort of stigma to be removed only by proof positive that he or they were wholly blameless and that it had come only through circumstances beyond their control.

Already it is a matter of personal responsibility to each man and woman in Florida, for they know, or should know, the peculiar dangers that menace them, and they know, or should know, how these dangers may be avoided or reduced to the minimum. In but few instances is it impossible for a citizen of this state to avoid what are known as preventable diseases. Will you accept the responsibility of neglect both for yourself and for those who may be made to suffer through your neglect?

The following new Florida postoffice appointments have been announced:

Burbank, Marion county, Fred M. Chaffee; Bramford, Suwanee county, Capers S. Weathersbee, Jr.; Cedar Keys, Levy county, Lloyd A. Tayler; Columbia, Columbia county, James C. Summers; Febholloway, Taylor county, Joseph Wigglesworth; Oklawaha, Marion county, Emily S. Perry; Otter Creek, Levy county, James H. Dyess; Orange Lake, Marion county, Daniel H. Burry; East Lake, Marion county, Summer R. Hall; Eugene, Lafayette county, Jessie T. Chavous; Morristown, Levy county, Augustus N. Williams; Oak, Marion county, Frederick W. Webber; Hawk's Park, Volusia county, Alvin Brown; Indian Springs, Volusia county, Clarence W. Dameron; Lacoochee, Pasco county, Charles Jensen; Cream, Hernando county, Riley S. Smith; Fiftano, Duval county, Theodoric A. Brinson; Georgiana, Brevard county, Gertrude B. Provost; Hypoluxo, Palm Beach county, Ged. A. Angovine; Indianola, Brevard county, Samuel H. Field; Lutz, Hillsborough county, George Sibthorpe; Mulat, Santa Rosa county, John A. Howell; Oslo, Sa. Lucie county, Ben Bendickson.

AUTOMOBILE TIRES AT FACTORY PRICES

SAVE FROM 30 TO 60 PER CENT

	Tire	Tube	Rellner
28x3	$ 7.20	$1.65	$1 35
30x3	7.80	1.95	1 40
30x3½	10.80	2.80	1.90
32x3½	11.90	2.95	2.00
34x3½	12.40	3.00	2.05
32x4	13.70	3.35	2.40
33x4	14.80	3.50	2.45
34x4	16.80	3.60	2.60
36x4	17.85	3.90	2.80
35x4½	19.75	4.85	3.45
36x4½	19.85	4.90	3.60
37x4½	21.50	5.10	3.70
37x5	24.90	5.90	4.20

All other sizes in stock. Non-Skid tires 15 per cent additional, red tubes ten per cent above gray. All new, clean, fresh, guaranteed tires. Best standard and independent makes. Buy direct from us and save money. 5 per cent discount if payment in full accompanies each order. C. O. D. on 10 percent deposit, allowing examination.

TIRE FACTORY SALES CO.
Dept. A Dayton, Ohio

NEWSPAPER ARCHIVE® NEWSPAPER ARCHIVE®

Pure Food Products "Serv-Us"

is the name of that new line of goods we are putting in. Everything that pertains to quality is utilized in the manufacture of this brand of goods.

TELEPHONE, or better still, call and inquire about the COUPON proposition. Coupon on each article bearing the "SERV-US" label, which can be used in securing VALUABLE PREMIUMS.

Quality, the best
Quantity, the most
Prices, the least

Guaranteed under pure food law, manufactured by "Serv-Us Pure Food Co.," and sold by

COLEE & THOMAS,

Phone 71 Canal St. NEW SMYRNA, FLA.

ANNOUNCEMENT

I will be leaving New Smyrna about the first of June to spend the summer months in Michigan, and will return to this city September 1st, to resume my practice here.

DR. E. J. MEINHARDI,
Chiropractic Physician.
Chronic and Nervous Diseases.

Office in Fidelity Bank Bldg.
Hours: 1 to 6 p. m. Other hours by appointment.
Consultation and examination free.

LOCAL NEWS

Marshall J T Brooks made a business trip to DeLand Monday

Mrs E L McAuley and children left Sunday for a visit in Jacksonville

Willie Thompson left Sunday for a visit of a month with relatives in Sumter, S C

Mrs Don Baggett returned the last of the week from a visit with relatives in Fort Pierce

Mrs J A Woodward has been visiting her sister, Mrs Freeman, in Tampa for several days

*Of all sad words of tongue or pen the saddest are these, "Late again" Let Herrick fix that watch

Mr and Mrs William J Newell will occupy the Pritchard home on the river front during the summer season

The Ladies Aid society of the Baptist church met Tuesday afternoon at the home of Mrs J C McCullough on Canal street

Mr and Mrs G H Werfelman and Leo Knapp left New Smyrna Monday morning in their automobile for Jacksonville, taking a boat from that city Tuesday afternoon for New York City and their home at Staten Island, where they will remain through the summer

*All work Herrick, the up to date jeweler, turns out is guaranteed

Tom Cone returned the first of the week from a trip to Sanford and Trilby

Mr and Mrs E D Pritchard left Tuesday for their home in Pittsfield, Mass, going by boat from Jacksonville to New York

Mr and Mrs L H Elias have rented the Whittaker bungalow on Magnolia street and will occupy it the first of next month

**Alexander enjoys the unique distinction of being the only candidate in Florida who has a supposed millionaire opponent

A E Lang of Jacksonville, district commercial manager for the Western Union was in the city on business for the company Saturday

Miss Fannie Day of Lake Helen has been spending several days this week in New Smyrna as the guest of her grandmother, Mrs Jas Canova

Sidney Davis came over from DeLand Sunday and spent the day at the home of his sister, Mrs L. H. Elias

Mr and Mrs C L Berge closed their winter home, "Seldom In," on Magnolia street Tuesday morning and left for Jacksonville, from which city they left by boat Tuesday afternoon for their northern home at Adelphia, New Jersey

*There was a man in our town, and he was wondrous wise, he took his watch to Herrick's shop and then he took the prize for always being right on time You can't fool him a gain The moral—it is plain He knows the place to take his watch

Mr and Mrs Elmer E Neal and family will leave today for Indianapolis, Ind, to remain through the most of the summer Mr Neal has been called north to look after business matters and is taking his family with him They will return to New Smyrna late in the summer or early in the fall

FOR SALE.

1 new combination billiard table, cost $385 Will sell for $150

1 Jersey red sow (thoroughbred) 1 year old Just what you want for breeding. Call and see her Will sell cheap. W S DENSLOW.

State Bank of NEW SMYRNA

TIME-SAVING FACILITIES

The modern equipment of the State Bank of New Smyrna enables it to supply every approved facility for saving time in the transaction of banking business. Your account subject to check is cordially invited.

"WE STAND FOR PROGRESS"

The State Bank of New Smyrna

EXPLANATION BY MAYOR NEWELL

It having come to my knowledge that I am being criticised for my action in vetoing the Lourcey dock lease and by so doing am blocking progress, I feel it my duty in justice to the citizens and to myself to explain the reasons for my action.

I consider the lease binding on the city, but not binding on the lessee There have been no specifications as to the style of building to be erected.

Following is a copy of the petition:

To the Hon City Council of New Smyrna

Gentlemen.

I hereby tender, with specifications attached, my application for permission to dredge a canal from the channel of the river to within ten feet of the seawall at the foot of Lytle avenue, or as near to it as can be done, and to make a fill with the dirt therefrom 40 feet wide and 250 feet in length, with the right to build a bridge 15 feet wide and 50 feet in length to connect the fill with Hillsboro street, and to be allowed to build warehousse on the fill or dock for the purpose of handling and caring for freight that may be shipped in or out of town by water, and to hold and control for a term of years

Signed W M & I M LOURCEY.

Now note what the petition asks for, and what the lease gives, as follows

"This lease, made this——day of ——, A D, 1914, by and between the city of New Smyrna, a municipal corporation, under the laws of the state of Florida, herein called the lessor,

'Witnesseth, that in consideration of the amount herein contained on the part of the said lessees to be kept and performed, the said lessor does hereby lease to the said lessees the following described property All of the water frontage and privileges and rights connected therewith and appertaining thereto from the foot of Lytle avenue and Hillsboro street in the city of New Smyrna Volusia county, Florida, to be used for the purpose of erecting wharves, warehouses, storehouses, water tanks, oil and gasoline tanks, and all other general commercial purposes whatsoever

"To have and to hold the same for the term of 20 years, the said lessees paying therefor a rental of one per cent of the gross income on all the rents and freight which is handled by the lessees over said property for the first ten years of the lease and two per cent on said amount for the balance of the term thereof; and the said lessor agrees with the said lessees that at the expiration of this lease the said lessees shall be given the first option and privilege of continuing the said lease on the same terms and conditions, together with the same rights and privileges."

I refused to sign this lease for the following reasons. No time stated when work should begin or be completed, no time specified when payments should be made I also objected to storage gasoline and oil tanks being placed on the river front.

Second Lease—

Some changes were made in the second lease, as follows

Work should begin in one year and be completed in two years from the date of signing the lease, but it does not state that otherwise the lease shall become null and void and of no effect, it does not state when payments shall be made, and does not prohibit gasoline and oil tanks

Good docks and warehouses are badly needed, and I have no objection to Mr Lourcey or others being given permission to erect them, on leases from the city, but I do object to a petition being presented to the city council, asking for certain privileges and after being granted, being presented for my signature the lease granting privileges that are not embodied in the petition

My objections to the second lease have been filed with the city clerk

W H NEWELL, Mayor

JAMES E. ALEXANDER
Candidate for State Senate

(Written, authorized and paid for by Jas E Alexander)

TO THE DEMOCRACY OF VOLUSIA COUNTY

In 1882, at the age of 21 years, J E. Alexander was nominated for Floterial representative from Haywood, and Tipton counties, Tenn, over a Confederate colonel, in a democratic convention, composed almost entirely of Confederate soldiers, on his return home after graduating from the law department of Cumberland University at Lebanon, Tenn

Alexander came to Volusia county, Florida, in the spring of 1883, and in 1892 was nominated over a number of aspirants for representative in the legislature of Florida, in a democratic convention, and elected by five times the majority any candidate ever received to represent the county of Volusia He was opposed then, as he is now, by the so called "ring"

In 1908, Alexander headed the Bryan ticket as delegate at large to the Denver National Convention, and at the request of Governor Broward, became a candidate for representative in the legislature He was elected to both by almost a unanimous vote in state and county, over 14 candidates for delegate at large, and over seven candidates for representative, receiving 950 votes for delegate at large and 975 votes for representative

In 1912, Alexander was selected, without his knowledge, by a committee of President Wilson's friends, to head the Wilson ticket in the state of Florida, and was also a candidate for county judge, receiving 850 votes for delegate at large and 500 votes for county judge (as returned), leading the Wilson ticket over 22 candidates for delagates at large, by a large majority, and receiving nearly 200 more votes than President Wilson and nearly 400 more votes than Mr Underwood in Volusia county The Wilson ticket was defeated in the state of Florida, (you all know how it was done), and was also defeated for county judge by 500 majority, as returned (You all know how it was done)

The above autobiography is given for the benefit of the new-comers, as all the "old timers" who have fought the people's battles with Alexander, for 30 years, know Jim Alexander

There is a contest in the state and county between the corporate and special interests and the people

Alexander has always stood with, for and by the people Will you stand by him and the people, or the corporate and special interests?

Alexander's election will give the people of Florida a majority in the state senate, thereby controlling legislation in the interests of the people of Florida

Alexander has served the people of Volusia county and state of Florida loyally and faithfully for two terms in the house of representatives, and wishes to close his political career by serving the good people of Volusia county, and state of Florida, in the state senate Alexander has been successful in his profession and in a business way

Other counties have rewarded their faithful and loyal representatives with a seat in the senate—Why not Volusia the same?

Lincoln freed the blacks—Alexander wishes to free the whites of Volusia county.

W A Whitman left Saturday morning for Victoria, British Columbia, on a business trip, expecting to be absent about three weeks

**If you wish present conditions to remain as they are, vote for Conrad; but if you wish a change, vote for Alexander for senator and get it.

Mrs. C. E. Vroomen and son Robbins left Monday for the north They will visit relatives in Toledo, Ohio, and spend some time at their summer home near Saginaw, Mich

Mrs. P. E. Braswell and her sister, Miss Fishbach, closed their winter home on Hillsboro street yesterday, and left for Hendersonville, N. C., where they will spend the summer.

Hon J B Conrad, state senator from Volusia county and candidate for re-election, was in New Smyrna the first part of the week

Miss Mildred Hutson of Palm Beach and Miss Armstrong of Lake Helen have been the guests of Mrs G. M Saxon for the past week.

Mr. and Mrs. A. W. Armstrong and little daughter came up from Cocoa Saturday, for a short visit with Mrs Armstrong's relatives in this city.

Grace church guild was entertained Wednesday afternoon by Mrs J F Van Deusen An important business meeting will be held next week Friday, instead of Wednesday, at the home of Mrs. J. T. Hammond.

MOTHERS
Why MAKE

Boy's Shirt Waists and Shirts

WHEN YOU CAN GET SUCH GOOD ONES

FOR 50 CENTS

All Sizes Call and See Them

We also have a fine lot of.....

BOY'S PANTS

50c to $1.50

The H. W. DAVIS CO.

CANAL STREET. Next Door to Palace Theater.

Electricity

THE MIDNIGHT SUN

The best artificial light known to man is the ELECTRIC LIGHT.

Not only is it the best light, but it is the most convenient, cleanest and coolest light known.

The best stores and residences, not alone in New Smyrna, but everywhere, use ELECTRICITY exclusively for lighting.

Once used there is no going back to other more expensive and inferior lighting systems.

There is a Reason

New Smyrna Public Service Company

J. C. LYLE, Superintendent

TO MAKE ROOM for young stock we are now offering for sale 100 White Leghorn Hens at 75c each

Oaks Poultry Farm
NEW SMYRNA.

NEWSPAPER ARCHIVE®
NEWSPAPER ARCHIVE®

IT PAYS TO BUY GOOD PRINTING

Your correspondents in business judge you by the stationery you use. They have no other way of judging in many cases.

You cannot afford anything but the best printing, whether it be Letter Heads, Envelopes, Statements or Advertising Matter.

We are equipped to handle your work of any nature whatsoever in the line of printing. Our specialty is high-class printing, and we have the equipment and the skilled labor to turn out as good work as can be had anywhere.

During the summer months is the best time to lay in a supply of printing for the coming winter. Your work will not be rushed through the shop and special pains will be taken to see that the very best work is put on your order. Then too, it can be thoroughly dried on our drying racks and will be delivered in a perfect condition--every piece pefect.

Come in today and give us your order.

NEW SMYRNA NEWS CO.

HIGH GRADE COMMERCIAL **PRINTING**

CLOUSER'S GARAGE

WE CARRY A FULL LINE OF SUPPLIES FOR ALL KINDS OF AUTOMOBILES.

OUR REPAIR DEPARTMENT

IS COMPLETELY EQUIPPED AND OUR MACHINISTS KNOW THEIR BUSINESS

CLOUSER'S GARAGE.

TIN WORK AND REPAIRING

Done here at short notice, and done in the best possible manner. Years of experience has taught us the best methods, and as we use only the

Best of Materials . . .

you may be sure of getting the highest grade of work at the lowest possible prices.

We can mend your old boiler or sell you a new one, whichever is cheapest for you.
We do all kinds of electrical wiring and electrical work.

NEW SMYRNA PLUMBING COMPANY

B. A. LOPEZ, Prop'r

On the Box

By THOMAS R. DEAN

Years ago there were two men living in one of the great cities on the eastern coast of the United States who, though they were father and son, were chums. They were rich and ultra fashionable, which meant then something far different from what it would mean today. In those days the fashionable people of the land were refined and intelligent. Now to be ultra fashionable has a questionable sound. One may be ultra fashionable, yet devoid of ordinary breeding.

The two men referred to looked like gentlemen and acted like gentlemen Shakespeare has described them in his words "to the manner born." They were always seen together on the street, and one looking at them would think them a pair of noblemen belonging to some lordly English estate. In society they were known as "Dombey & Son."

The father, who was a widower, drifted on, thinking that their companionship would last as long as they lived. What a shock, then, was it to him when his son announced to his father his engagement! The older man could not believe his senses. But when he learned that his son was to marry a girl with no fortune, that the young couple could not retain the position in society that their ancestors, the Van G.'s, had held for 200 years, his desolation was complete. He could not conceive of himself failing to appear at the functions he had from his youth been accustomed to attend, and to go to them without the companion who had always gone with him would be worse than not going at all

The first quarrel the two had ever had followed "You shall not marry," said the elder Van G, "unless you marry one of our set and one with sufficient fortune to enable you to keep up a position as a married man"

"I have asked a lady to be my wife," replied the son, "and I will not turn upon my invitation"

"Very well, then, you must shift for yourself"

Harry Van G. married a lovely girl; but, since it would have required an income equal to his father's to take her in the society he had been used to going with, he did not attempt it. But this in comparison with the young couple's real condition was a bagatelle They had nothing whatever to live on and sank rapidly into poverty

The elder Van G., though it nearly broke his heart to go to functions without his double, chose what he considered the lesser of two evils and went. He saw nothing of his son not that he blamed him or was angry with him, but that he considered Harry out of the chosen set who had composed society since colonial days and it would be contamination for him to associate with any one except the elect.

One day the elder Van G. this was several years since he had parted with his son -stepped out of his club to a carriage that had been called for him Elegantly dressed, as usual, his head covered with a shining silk hat, his feet with white spats, his hands with tan gloves and carrying a cane, he stood for a moment looking up and down the street, then went down to the cab The coachman annoyed him, for instead of looking straight ahead of him he turned his face in the opposite direction.

Mr Van G. got into the carriage and told the cabman to drive him to the home of a lady social leader On arriving at the door some friends of the aristocrat happened to pass, and he stopped on the sidewalk to speak to them. When doing so he happened to cast his eye to the coachman and recognized his son He was too well bred to show surprise or shock at even this contretemps. Nor did he in any way recognize the fact that his own offspring was his cabman. When his friends passed on he went into the house before which he stood and after making a call came out, directed the coachman to drive him to his home, tipped him and went inside

The next day the same cab was called at the same club for the same man On this occasion Mr. Van G was dressed in his most ordinary costume. As he entered the cab without looking at his cabman he gave his directions as to where he wished to be driven.

The cabman started. He was directed to take his fare to his own humble domicile. He whipped up his horse with as much sang froid as if he had been directed to drive to a railway station, considering as he proceeded what he should do It was evident that his father had recognized him and was going to see him and his wife, but what for he did not know. Harry and his wife lived in a small suit of rooms in a cheap flathouse. On reaching it his father without the least unbending said:

"Can you direct me to the rooms of Harry Van G.?"

"Certainly, sir," said the coachman, touching his hat respectfully, and he, leading him to his rooms, rang, and the door was opened by Mrs. Van G.

Once across the threshold, a marked change came over the visitor Taking his son's hand in one of his own, his daughter-in-law's in the other, with wet eyes, he said:

"Come home, my dear boy and girl I can stand this no longer. I shall give up society for you."

That ended the estrangement. The father was getting old and found more comfort at home than in society.

GREECE HAD THE RECALL.

Only In the Old Days the System Was Called "Ostracism."

In the palmy days of the Greek republics, many centuries ago, as historians tell us, when a man rose to such a height of power or affluence that he became a possible menace to the state, the citizens took a vote on his case as an "undesirable." This was sent to the senate, and, if the vote was sufficiently large and representative, that body passed a resolution in which the too distinguished citizen was invited, in polite diplomatic terms, to take a few years of retirement abroad—in other words, he was officially exiled for the good of the state.

This was "ostracism," so called from the fact. It is explained, that the voting citizens wrote their names on oyster shells, and it was instituted as a measure of security to the commonwealth. Any citizen of great wealth or influence or who had a large personal following which might, in an emergency, be used to the detriment of the state was liable to receive this distinguished mark of public consideration. It was a kind of primitive "recall," which had the advantage of being equally applicable to "ins" and "outs."

Those early Greeks were wonderful fellows, who knew how to deal with knotty problems of their day, which doubtless included grafting and other human peculiarities not unknown in our own time. If an election did not suit them or if any man swelled too far above his fellows there was always the leveling oyster as a wholesome corrective in reserve.—Christian Herald.

A Cheap Dress Shirt.

As for paper fasteners, a touring actor writes to point another of their utilities. "There is, at times, in a small company especially, a scarcity of starched linen. And shirts, like King John's treasure, get lost or mislaid in the wash. You are playing a dude part, say, with naught but a flannel shirt to go with your dress coat. Take a sheet of note paper or foolscap, prod it under your vest, and where the central stud should be—insert a round headed brass paper fastener!" Necessity mothers invention.—London Chronicle.

EGGS BY THE YARD.

Korea Also Produces Oysters That Weigh Ten Pounds Each.

While in the orient a correspondent had occasion to call on friends who lived near Seoul, the principal city of Korea. He tells the following story:

One morning my hostess, while giving orders for the necessary things from the market for the day, mentioned four yards of eggs. I accompanied the steward that day on his marketing trip, and when the eggs were asked for the grocer reached down in a barrel and brought out the end of a large straw rope. He measured off the required length on the counter, just as a dry goods store clerk would measure off cloth, rolled it up and put it in the basket without a smile The eggs were inside of this hollow straw rope, with a string tied on the outside of it between each egg. This effectually protected the eggs from being broken while handling.

Another day my hostess ordered two "small" oysters for dinner. This order caused me to wonder a little, for I knew that there would be seven to dine, besides the servants, but when the oysters arrived all was explained for one weighed four and a half pounds, and the other five pounds On inquiry I was informed that some of the oysters on the northern side of Korea weigh as much as ten pounds.—Christian Science Monitor.

Lobster Twine.

A man who had wondered what lobster twine was found the answer very simple. It is a fine quality, stout twine an eighth of an inch in diameter, made of manila hemp and originally intended for making the netted part of lobster pots. Lobster twine has come also to be used on board vessels, both sail and steam, for serving ropes, for whipping ropes, including ropes even of wire, and for various other purposes for which a stout, durable twine of this size might prove useful. There is probably more lobster twine used now on vessels than for the purpose for which it was first made.

Puzzled Him.

Mark Twain and his peculiarities were being discussed by an English class in a certain high school. One youthful orator had very eloquently described Mark's personal appearance and had laid unusual stress on the author's fondness for wearing white flannels.

"Gee!" said one much interested youth, "I don't see how the public knows whether his flannels were red or white."—Everybody's Magazine.

Good Scheme.

"I suppose you take excellent care of your health?"

"No," replied Farmer Corntossel. "I tried every kind of medicine I could get hold of for awhile. Then I gave up and forgot about my health, and I've felt better ever since."—Washington Star.

Too Thorough.

"Why don't you try to make your constituents understand problems of government?"

"That's what I have done," replied Senator Borghum. "I have been too thorough about it. A lot of them now think that they can give advice instead of taking it."—Washington Star.

SCIENTIFIC DEDUCTION

By HOMER HARPER.

"Even dad says I'm the cleverest little observer he ever saw," Nora remarked modestly. "I've been studying out the characteristics and occupations of people on street cars and everywhere—just from their expressions and wrinkles and clothes, you know. Scientific deduction!

"The other night I went to a party with Roger, where I knew hardly a single soul. Coming home I told him loads about everybody there and he said it was perfectly wonderful. Of course, Roger does sometimes exaggerate about me!"

She wrote another sentence and ended it with a flourish. Felicity settled her small bonnet a trifle closer.

"You certainly are a wonder," she sighed, enviously. "I never could write a letter and carry on a conversation at the same time, much less guess anybody's family tree at the first glance. I've got to go home and soothe Katy. This being wash day, father just naturally telephoned that he was bringing a new German bacteriologist home to lunch. Don't forget that you're coming tomorrow."

"One-thirty sharp," acquiesced Nora.

The door had just closed behind Felicity and Nora was preparing to tear up the sheet of paper on which she had been writing so nonchalantly when her attention was distracted by a small mouse, which ran out from under the bookcase.

Nora's businesslike manner dissolved in sudden fright. Bouncing out of her chair, she perched upon the desk, drawing her feet in carefully. A moment later the door opened and a pale youth looked in absentmindedly as if he had been sent to the office on an errand, which he had unfortunately forgotten at the threshold. It was obvious that he did not take in the situation at all.

Very likely a freshman or a sophomore, Nora deduced rapidly. One of the utterly absorbed variety that dreams of autopsies.

"Kindly Catch That Mouse."

"Kindly catch that mouse for me," she directed briskly, indicating the bold little creature with a wave of her hand.

"Oh!" He came back to earth with a start. Then he moved slowly and carefully toward the mouse, which lost its head and retreated to the other bookcase, which had no exit under it. Down on his hands and knees dropped the youth, lost in the chase. For a few moments confusion reigned underneath the bookcase. Then the awkward young man rose, holding the wriggling mouse in one hand.

"What are you going to do with it?" inquired Nora in a tone which implied that he was stealing her little pet.

"Inoculate it with tuberculosis," he said, dreamily.

"You shan't!" Nora's tone was firm.

He raised his eyebrows and looked at her for the first time. "You wish me to put it back there?" he asked, politely, pointing to the bookcase.

"Indeed not!" said Nora, disgusted by such stupidity. "Take it out and lose it, please."

The youth bowed. "Very well," he said, and backed out, gently rubbing the mouse with a crooked forefinger.

It was the next day that Felicity shook her friend Nora by the shoulders. "What's the matter, Nora? Have you lost your job?"

"If only I had!" Nora sank into a chair and fanned herself vigorously. "Felicity, I know absolutely nothing about scientific deduction. I wish I'd never played with it. I can't tell a circus rider from a —well, a circuit rider.

"Well," Felicity began, consolingly, "you couldn't be half as bad as the object that took luncheon with us yesterday. He had a mouse in his pocket and it made a gay getaway while father was describing his pet bacillus. It was the liveliest luncheon we ever had."

Nora looked up and asked irrelevantly, "Was his face all marked?"

"Yes. Student duels in Germany."

"And manners?"

"So many he trips over them."

"The herr professor himself! I told him to catch that mouse in my office yesterday after you left and he did. This morning when I went to the advanced bacteriology class up rose my little pied piper and lectured. As you probably know, he's the latest acquisition of our medical school—he's from Berlin.

"Oh, Felicity, henceforth I'm going to be a simple little maiden who thinks it's dowright wicked to try to be clever!"—Chicago Daily News.

PREMIER "Non-Puncture" Auto Tires

Guaranteed 7,500 Miles Service

These tires bear the greatest known mileage guarantee, yet are sold at a price even less than tires of ordinary guarantee. This guarantee covers punctures, blow-outs and general wear. Guarantee covers 7,500 miles service against everything except abuse. These tires are intended for most severe service.

Orders have been received for these tires for use in the United States Government service.

As a SPECIAL INTRODUCTORY offer, we will allow the following prices for the next ten days:

TIRES—TUBES

	Tire	Tube
28x3	$ 9.20	$2.00
30x3	10.25	2.30
30x3½	13.50	2.80
32x3½	14.05	3.00
34x3½	15.25	3.20
31x4	17.00	3.25
32x4	18.00	3.30
33x4	19.50	3.40
34x4	20.40	3.60
35x4	21.00	3.70
36x4	22.00	3.90
35x4½	26.00	5.00
36x4½	27.00	5.10
37x4½	27.50	5.15
37x5	32.60	5.40

All other sizes. Non-Skids 20 per cent extra. 5 per cent discount if payment in full accompanies order and if two are so ordered shipping charges will be paid by us. C. O. D. on 15 per cent of amount of order. Our output is limited, so we suggest early ordering. We sell direct only, giving the purchaser the advantage of all middlemen's profits.

STRONGTREAD RUBBER CO.
Dayton, Ohio

Give us a CALL if you have any

PLUMBING

TO PUT IN OR REPAIRED

If you have any GAS PIPE to be repaired

Phone 94 C. LUTZ Canal Street

Special Hosiery Offer

Guaranteed Wear-Ever Hosiery For Men and Women

Ladies' Special Offer

For Limited Time Only—

Six pair of our finest 35c value ladies' guaranteed hose in black or tan colors with written guarantee, for $1 and 5 stamps for postage.

SPECIAL OFFER FOR MEN

For a limited time only, six pairs of our finest 35c value Guaranteed Hose with written guarantee and a pair of our well known Men's Paradise Garters for one dollar, and 5 stamps for postage.

You know these hose; they stood the test when others failed. They give real foot comfort. They have no seams to rip. They never become loose and baggy as the shape is knit in, not pressed in. They are Guaranteed for fineness, for style, for superiority of material and workmanship, absolutely stainless and to wear six months without holes, or a new pair free.

Don't delay; send in your order before offer expires. Give correct size.

WEAR-EVER HOSIERY COMPANY
Dayton, Ohio

NEW SMYRNA **FISH MARKET**

W. V. BESSENT, Prop.

FRESH FISH EVERY DAY

FREE LONDON "TANGO" NECKLACE "EVELYN THAW" BRACELET

These two beautiful pieces of popular jewelry are the craze among society women in New York and the largest cities. They are neat and elegant gold finished articles that will gladden the heart of every girl or woman, no matter how young or old. Very stylish and attractive.

Our Free Offer. We are advertising Spearmint Chewing Gum and desire to place a big box of this fine, healthful gum into every home. It sweetens the breath—whitens the teeth and aids digestion. It is refreshing and pleasing to all. To every one sending us 50c and 5 stamps to cover shipping costs we will ship a big box of 20 regular 5c packages of the Spearmint Gum and include the elegant, "Tango" necklace and "Evelyn Thaw" bracelet absolutely free.

This offer is for a short time only. Not more than 2 orders to one party. Dealers not allowed to accept this.

UNITED SALES COMPANY
Dayton, Ohio P. O. Box 101

NewspaperARCHIVE® NewspaperARCHIVE®

L. R. PILLARD

Cement Contractor

ESTIMATES on all kinds of CEMENT WORK

NEW SMYRNA : FLORIDA

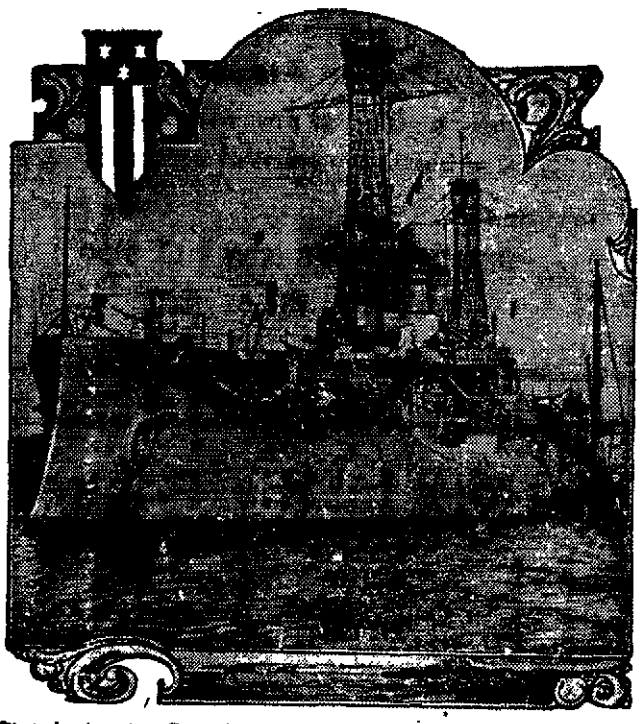

Photo by American Press Association.

The U. S. Battleship New Hampshire

THE New Hampshire is one of the first line battleships of the second division of the Atlantic fleet. It has twenty-four guns. Its commander is Captain James H. Oliver This warship is now one of the ships under Rear Admiral Fletcher's command patrolling the eastern coast of Mexico. She has been off Vera Cruz and other ports.

REAL ESTATE DEALS ALL OVER THE COUNTY

WARRANTY DEEDS AND OTHER INSTRUMENTS RECORDED IN OFFICE OF CLERK OF THE CIRCUIT COURT.

DELAND, May 23.—The following instruments affecting property in Volusia county have been recorded in the office of the clerk of the circuit court, the transfers being reported especially for this paper by the Abstract company:

Warranty Deeds—

Frances H. Self and George T. Self to W. M. Silver, W½ of block 56, DeLand

Joseph A. Clement and Annie M. Clement to J. H. Futch, lot 15, block 15, Clement's west end add to to Daytona.

Joseph A. Clement and Annie M Clement to R M Mallery, lot 14, block 15, Clement's west end add to Daytona.

John F Morrisey and Marie J Morrisey to J. E. D. Graves, N½ of W½ of lot 3, block 10, Memento.

William Wetherell and Mary Lue Anna Wetherell to Samuel I. Merwin, lot 12, Randall and Thomason sub of Ross Hemestead and a portion of Fleming purchase of Thos. Fitch grant.

James W. Wilkinson to Ernest B. Putnam, lots 7 and 12, block 20, Mason & Coleman's Holly Hill.

George W. Butteroff and Sarah E. Butteroff to Edward D. Doster, lot 3, Mace's sub of Lake Helen.

DeLand Realty Company to W. E. Brown, N 48 feet of W 160 feet of lot 6, sub of lot 7, block 10, Rogers, DeLand.

Arthur E. Douglass and Addie L. Douglass to W. E. Brown, lots 1 to 22 inc. Clake's resubdivision in block 14, DeLand.

Edward T. Taylor and Jean W. Taylor to F. N. Conrad, lots 10, 11 and 12, block 56, M. & C's Daytona.

Mary M. Ruger to F. N. Conrad, part of plot 3, east of Peninsula Drive, sec 9, township 15, range 33.

F. N. Conrad and Kate O. Conrad to Benjamin B. Hutson, lots 10, 11 and 12, block 56, M. & C.'s Daytona.

Luther Willin and Bertha Willin to Leon F Filenwood, undivided half interest in lot 6 and lot 7, sub of lots 9 and 10, block 16, Seabreeze.

Isabella S. Dunlap to Nella F. Walden, lot 4 and E 10 feet of lots 1 and 2 and 3, block 11, Orange City.

S. G. Baker and E. B. Baker to Annie Gibson, lot 8, Kingsbury's sub of S½ of W¼ of NW¼ of SE¼, section 9, township 17, range 30.

Cornelius F. Slough and Augusta M. Slough to J. L. Robinson, lot 3, block A, Hodgman's, Daytona.

A. H. Hutchinson and C. L. Hutchinson to Moses Picket, lot 7, sub of block 169, DeLand.

William Bauman to Rosa Bauman, lots 13 and 14, section 19, township 14, range 29, and N½ of NW¼ of section 30, township 14, range 29.

J. F. Culp and Lizzie Culp to W. S. Taylor part of lot 8, block 15, DeLand.

Anna B. Gove and S. H Gove to Trumbo Dredging Company, part of block 1, Coleman's, Daytona.

Nora V Haynes and George T. Haynes to Charles M. McDonald, lots 1 to 5, sub of property of Nora V. Haynes, Daytona.

Emily D. Day to The Thornton Company, E 3 feet of W 81½ feet of lot 21 of a platted sub within Ormond.

Helen Harvey and James Harvey to Sewell Ross, lot 1, Lowd sub.

Eunice A. Sears to Flora Sears Peck, N 40 feet of E 127 feet of lot 2, block 8, Daytona.

Alvis E. Witty and Juliette Witty to S E. Carmichael, lots 10, 11 and 12, Mace's sub of block 13, Lake Helen.

W. H. North and Minnie V. North to Lillian E. Johnson, part of N½ of lot 2, section 6, township 15, range 28.

James E Johnson and Helen Johnson to C. C Player, E 3 rods, beginning at NE corner of E½ of NW¼ of SE¼ section 7, township 17, range 30.

Florida East Coast Railway Co to Mary M. Rush, part E½ of E½ of NE¼ of section 17, township 18, range 34.

James J. Hunter and Gertrude S Hunter to A M. Hunter, S½ of N½ of N½ of NE¼ of NW¼ of section 26, township 17, range 33.

Indian Springs Land Co. to Alex. H. Jordan, trfacts 7 and 8, section 18, township 18 range 33, Howe & Currier's allotment.

William L. Howes and Jeanette C Howes to Allandale company, lots 2 and 3, Allandale

Jeanie A. Mathewson and Charles F. Mathewson et al to James D Vining lot 1, block 4, sub of Ormond.

Nathan Torrence and Maggie H Torrence to Elijah Torrence, lot 2 Corson's sub of NW¼ of NW¼ of SE¼ of section 17, township 17, range 30.

Elijah Torrence and Maggie Torrence to Diamond on Investment Company, lot 2 Carson's sub of NW¼ of NW¼ of SW¼, section 17, township 17, range 30

Allen Harrison and Rose H Torrence to Maggie H Torrence lot 2 Carson's sub of NW¼ of NW¼ of SE¼, section 17, township 17, range 30.

Jane Daugherty et al to I W Ramsey, lot 15, block 15, B & S sub of lot 1, section 4, township 15 south, range 33.

George W. Hull and Annie F Hull to Kathleen Whitlock Porter lot 11, Pierce sub of portion lot 6, block 2, Daytona.

Beed, Knox & Beed Company to Frederick A. Carnell, part Bulow grant

Jeanie A. Mathewson et al to John A. Bostrom, part grant lot 6, Henry Yonge grant in Ormond.

Frederick A. Carnell and Mary M. Carnell to Leonard B. Knox, part of Bulow grant.

Jeanie A. Mathewson et al to Lars E. Bostrom, part of lot 4 in Ormond, Henry Yonge grant.

Angler Land and Investment Company to Lizzie E. Scarlett, S½ of N½ of SE¼ of NE¼ and E 3-4 of S½ of SW¼ of SE¼, all of section 5, township 17, range 30.

DeLand Electric Light Power and Ice Co. to C. C. Player, part of NE¼ of SE¼ of section 7, township 17, range 30.

William A. Baggett to John F. Morrisey, lot 4, block 8, B. & S. sub of portion of lot 1, section 4, township 15, range 33.

Quit Claim Deeds—

Anne Huntington and Elizabeth Huntington to William B. Buchanan, N½ of lot 14 and lot 15, block 4, B. & S. add to Seabreeze.

Catherine Huntington et al to William B. Buchanan, N½ of lot 14 and lot 15, block 4, B. & S. add to Seabreeze.

Mary Broks Whitemore to William B. Buchanan, N½ of lot 14 and lot 15, block 4, B. & S. add to Seabreeze.

Wyman Whittemore to William B. Buchanan, N½ of lot 14 and lot 15, block 4, B. & S. add to Seabreeze.

Henry K Morgan et al to William B. Buchanan, N½ of lot 14 and lot 15, block 4, B. & S. add to Seabreeze

William Brinkman to Ernest B. Putnam, lot 7, block 20, M. & C. Holly Hill.

Mrs. M. A. Galbreath to Mrs. C. A Ross, N½ of NE¼ of NW¼ of NW¼ of section 19, township 17, range 34.

N. M. Alexander to E. L. Carl, northerly portion of block 10, Alexander's add to Beresford.

E. L. Carl and E. M. Carl to C. B. Rosa, part of block 10, Alexander's add to Beresford.

Volusia County Bank to J. E Alexander, S½ of SE¼ of section 36, township 18, range 31

Agreement for Deeds—

Anna B and S. H. Gove to Frank A Root, part of block 1, Coleman's add to Daytona, known as Orange Island.

Carrie B. Stanley to J. B Pittman, lot 2, section 3, township 16, range 30.

Chancery Suits—

John C Hall vs Leila D. Hall; divorce.

Robert A. Ammon vs. Winifred F Ammon, divorce

DeLand Building and Loan Association vs. J N. Rander

Clara Coss vs. Morris Heyman et al, bill

TAX PAYERS VOLUSIA COUNTY.

Gentlemen:—Pending nomination of County Comissioners, every property owner in the County must realize the importance of being represented by men who not only thoroughly understand their duties but who can and will fulfill them. The time has come when we must get down to modern business propositions. We have been experimenting long enough and paying too much for the music Good roads and good government and the ever increasing demand for modern facilities compel much more than in the past greater but more judicious expenditures of the people's money

T. J Murray, of New Smyrna, once more asks our indorsements of his past services by re-electing him. Mr. Murray has my unqualified support, and I tell you why. He was born among us. Boy and man he has been one of us from way back. He knows and is known by every man, woman and child in Volusia county. He is a plain, solid, practical man, without any unnecessary frills; slow to promise, but always handing out the goods He has mapped out and built more roads and better roads than any other man in this County. He knows every inch of Volusia County, the variety of its soils and the peculiar needs of our people better than any one else; in fact, you may hunt from "Dan to Bersheba" and not find another man as well fitted to look after our interests.

Mr. Murray has served us for ten or fifteen years at a time without a break and also at intervals. He has retired from business and can now, if you elect him, give us his undivided attention From the beginning of his present term he has been much handicapped by the fact that his predecessor (his present opponent), had overdrawn Forty Five Hundred Dollars more than his term entitled him to as shown by the public records. On the other hand Mr Murray has been charged with being conservative, if being conservative with other people's money is a sin, then God knows he has much to answer for. Beyond the reach of want himself, he never forgets that money placed in his hands for public improvements is a sacred trust, not to be uselessly frittered away and many a hard fought battle he has put up for the sake of his convictions.

For all these and many other reasons equally as good, I believe that Thomas J. Murray is the man to act as Commissioner.

(Advertisement) TAXPAYER.

DAYTONA

W. J. Macbeth left Monday for New York from which city he will go to Pittsburg, Pa., for the summer.

Mrs. M. E. Hunter went up to Jacksonville, Sunday, to join Mr. Hunter in that city where they will make their home.

Jennings Cottrell, of Leesburg, is a recent addition to the force of clerks in the Gruber-Morris Company store. Mr. Cottrell came over from Leesburg last Saturday.

Master Leonard Gill, who has been with his grandmother, Mrs. E. A. Hadfield, in this city during the winter, left Sunday to rejoin his parents in New York.

Mrs. E. Dillingham, who returned recently from Jacksonville, where she had been for an operation, is getting along nicely, the operation having proved very successful.

Mrs. Wm. Ronald and son, William, returned last Friday from Cocoa, where they had been with relatives for several weeks, and are again at home on North Beach street.

Miss Mae Weaver returned home Saturday evening from Largo, to which place she had accompanied Frank W. Lee and family, who are enjoying a vacation visit with Mr. Lee's relatives.

Mrs. M. A. Decker returned Tuesday from Palatka, to which place she had gone last Saturday with her daughter, Mrs G. P. Bryan, and family, who had been visiting her for some time at her home in the Rowlander subdivision on North Ridgewood avenue.

Rev. W. G. Fletcher of St. Augustine was in the city over Sunday with his wife and little daughter, Isabel, who are staying with H S Miller and Mrs Miller's mother on Cypress street while Mrs. Miller is visiting her son and daughter in Miami.

Mrs. E H. Phelps, who had been a patient at Dr. Bohannon's hospital for a month or more, was sufficiently improved to be able to leave last Saturday for her home in Chicago, Ill, being accompanied to that city by Miss Ruby Wilson, a nurse at the hospital.

Mr. and Mrs. L. E. Ellenwood and children, of Bay street, left Sunday to spend the summer North, going first to Brooklyn, N Y, to visit Mrs Ellenwood's parents, Mr. and Mrs Henry Klee, who have visited them during the winter months.

Mrs. I. M. Mabette and family are again established at the Hamilton hotel, South Palmetto avenue, having come up from New Smyrna last Saturday. Mrs. Mabette has disposed of her restaurant business at New Smyrna. She had previously sold the business at Fort Pierce.

M. M Stigler left Monday for a visit of a month or more with relatives at his old home in Ruleville, Miss, to which place he may possibly remove later. Mr. Stieler was for seven years night watchman at the F. E. C. railway depots, doing faithful service in that position

Mr. and Mrs C B Crane, who have been located during the winter in the Merrill house on Volusia avenue, left last Friday on their return to Petoskey, Mich., where Mrs. Crane conducts a summer business Mrs. Crane went from this place to New York to select stock for her Petoskey store.

Dr. J. H. Pierson went down to West Palm Beach Sunday to bring home the handsome cruising boat which he recently purchased at that place. E. T. Conrad and Harry C. Thompson expect to join him at West Palm Beach when the boat is all ready and return with him which will probably be some time next week.

Mrs. John M. Stoeckle and infant daughter, who had been here for about a week with Wm. Jackson and family at the Cedars on Cedar street, left Monday for their home in Pittsburg, Pa. Mrs. Stoeckle had been visiting her father, Mr. L. T. Allen, at Miami, and stopped over in this city on her way North.

Dr and Mrs. F J Walter closed their home on Cypress street last Saturday and departed for Philadelphia, Pa., in which city and vicinity they will spend the summer months. They will have the pleasure of a brief visit with Mrs. Walter's parents, Mr. and Mrs. O. L. Broadbent, who leaves June 6th to spend the summer with relatives in England.

Miss Estelle Fitzgerald, who has been teaching in the public school of this city during the term just closed, left Saturday for Bartow to visit Miss Louise Holman, also a teacher in the Daytona school the past term. At Bartow Miss Fitzgerald will enjoy a few days' visit from her father, M. C. Fitzgerald, of Fairchild, Wis., who is South on a short trip.

Mr. and Mrs. T. Fred Brown and maid left last Friday for their home at Providence, R. I. They will later go to their summer place at Sunnapee, N. H. Mr. and Mrs. Brown were with Mr. and Mrs. H. G. Hunnewell during the season, their winter home being occupied by Mr. and Mrs. C. M. Wilder, whose residence was rented for the season and occupied by Mrs. Goelet and party.

Mr. and Mrs. S. A. Griffith and two children came up from Manitee Thursday of last week and were with Mr. and Mrs. J. M. Carson on North Ridgewood avenue until the fore part of this week when they left for their Northern home in Perryopolis, Pa. Mr. Griffith has property interests at Manitee, but has spent three or four seasons in this city in the past, in company with his family.

Mrs. L E. McCorkle and infant son left last Saturday for Amherstburg, Canada, where they will spend the summer with relatives of Mrs. McCorkle. They were accompanied to Jacksonville by Mr. McCorkle, who stopped over in this city with his parents before returning to his position of the dredge South Carolina, at work at Shipyard reach, south of New Smyrna.

Miss Ruby Wilson, a graduate nurse, who has been here through the winter, engaged the greater part of the time at Dr. Bohannon's hospital, left last Saturday for Chicago, accompanying a patient from the hospital. From Chicago Miss Wilson will go to Pittsburg, Pa., for a visit of a month or more with her brother at that place and then to South Bend, Ind., for the summer. Miss Wilson is a daughter of Rev. J. L. Wilson, of Baker street, and has many friends in this city.

Mr. and Mrs. John Kolle and daughter, Miss Emma Kolle, who have been occupying their winter home on Second avenue during the season, as usual, departed Monday on their return to Brooklyn, N. Y., for the summer. They were accompanied by little Miss Clare Intemann, who has been with them since her parents went North. Mrs E P Intermann, who had been here during the winter at her home on North Beach street, also went North with them.

ALLANDALE.

ALLANDALE, May 26. — Mrs W Lessels, who has spent the winter with the family of A O. Hicks, left on Friday for her home in New York. She was very sorry to have to leave as she had spent such a pleasant winter, but was compelled to go home on account of business but she looks forward to returning next season and will perhaps buy and build a home for herself and sister

The rock masons have about finished their work on the Howes bungalow and the carpenters are rushing the woodwork as Mrs. Howes is most anxious to get into her new home

J. H. Bennett moved into his bungalow last week although the house is not quite finished, but he wants to be on the spot so he can work mornings and evenings after he quits work on other jobs that he is working on for W. W. Carter.

F. C. Sparkman had his gang shelling Ridgewood avenue from Fleming avenue, south, to Ye Inn and will connect with the shelling through Allandale. Through Norwood the one-hundred foot street will be divided in the center by a row of fine old trees making a boulevard from Fleming avenue to Ye Inn.

The dredge found some very hard digging last week but has cut through to Niver street and will cut through to the Fozzard Creek and then turn and come back north to where they started in front of the Christiancy place. Some idea can be formed as to what the river front will look like when the work is finished, as some of the filling is finished on the west sied of the road.

Miss M. Brock went up to Jacksonville on Friday to remain over Sunday with her family returning Monday afternoon.

We would like to see the rainmaker get busy and give us a good rain storm as everything is very dry, still no fault can be found with the weather as it has been beautiful, the southeast wind of last week tempered the heat so we would be hard to please if we found fault with this weather. We hear from the west where it is hot and dry, from New York and Boston where it has been cold and wet, so we should be glad that we are alive and here where we can keep cool. It is hard to conceive why so many people will rush north in February and March when April and May are the most beautiful months in Florida. Just stop over next year and try it and you wont go home so early again.

CITY MARKET Phone 17

Florida and Western Meats

BEEF, MUTTON, PORK, SAUSAGE and POULTRY

J. L. DITSON, Prop.

BOUCHELLE & SAMS

Insurance and Real Estate

The right way is the best way and that is the only way WE write INSURANCE

THE BEST is the CHEAPEST

FRAGRANCE FROM FLOWERLAND

The variety and excellence of our stock of perfumes will please every lady who is fond of dainty and exquisite odors. We select the choicest and most desirable extracts of all the best laboratories instead of carrying the products of but one. Our line includes the moderate priced as well as the best.

OUR EXQUISITE PERFUMES

are delicate, subtle, permanent--the kinds demanded by good taste and fashion. We invite you to make your selections here.

NEW SMYRNA **Pharmacy**

THE DRUG STORE ON THE CORNER

5 **FOR YOUR DEN** 5

Beautiful College Pennants

Yale and Harvard, each 9 in. x 24 in.
Princeton, Cornell, Michigan,
Each 7 in. x 21 in.

All best quality felt with felt heading, streamers, letters and mascot executed in proper colors. This splendid assortment sent postpaid for 50 cents and 5 stamps for postage. Send now.

HOWARD SPECIALTY COMPANY
Dayton, Ohio

J. LITTLE

Brick Plasterer
Cement Worker

NEW SMYRNA FLORIDA

MOELLER'S

BOAT LINE

New Smyrna, Coronado and Ponce Park

Daily to Ponce Park Except Sunday; fare 25 cents.

Coronado Daily---Fare 10c.

New Smyrna BOTTLING WORKS

Bottlers of the Famous

Deep Rock Ginger Ale

and all popular flavors of Soda Water. DRINK

Brainol

A SPECIALTY

NewspaperARCHIVE® NewspaperARCHIVE®

NEW SMYRNA NEWS

Published Every Friday morning by the NEW SMYRNA NEWS COMPANY (Incorporated)

H. L. ROOD, Editor and Manager

Entered as second class matter June 6, 1913, at the postoffice at New Smyrna, Florida, under act of March 3, 1879.

SUBSCRIPTION RATES. (Payable invariably in advance)

One year $1.50
Six months ..... .75
In foreign countries, per year.....2.00

Resolutions of respect, poetry, obituaries, church festival advertisements and similar notices of charitable, benevolent or church societies, advertising events from which money is to be received, are charged for at half rate, or five cents per line, each insertion.

"DEEP WATER," Our Slogan.

WEATHER REPORT.

for the week ending May 25, as reported by Frank J. Nordmann, co-operative observer:

Date	Temperatures Highest	Lowest	Rainfall in inches and hundredths
19	78	68	.60
20	78	67	.12
21	79	69	.00
22	82	62	.00
23	81	56	.00
24	84	58	.00
25	83	68	.25
Total rainfall			.97

H. CUSHMAN
Contractor and Builder
Estimates furnished and work done in short order

I. O. O. F.
New Smyrna Lodge meets every Thursday night over Coffreath's store, corner Canal and Orange Streets. Visiting brothers welcome.
C. L. Branning, Secy. John Sunderland, N. G.

For Rent
5 ROOM COTTAGE
$10.00
H. I. HAMILTON
Office in News Building

J. S. DUSS, Jr.
Attorney and Counsellor-at-Law
Boschelle's Office next to Fidelity Bank
NEW SMYRNA FLORIDA

Takes Off Freckles, Removes Tan.

Beautify your complexion Get rid of those freckles. You can invest 50c in a jar of WILSON'S FRECKLE CREAM and they'll disappear. Severe cases may require two jars—no more. We positively guarantee this, and if your complexion isn't fully restored to its natural beauty, we agree to refund your money without argument And in addition, WILSON'S FRECKLE CREAM is a fine, fragrant toilet cream Doesn't cause hair to grow, and does positively remove TAN and FRECKLES. Try it at our risk. Price 50c—sent by mail if desired. Mammoth jars $1.00. WILSON'S FAIR SKIN SOAP 25c. Wilson Freckle Cream Co., Charleston, S. C., makers. For sale by

NEW SMYRNA PHARMACY
DRUGGISTS

No. 666
This is a prescription prepared especially for MALARIA or CHILLS & FEVER. Five or six doses will break any case, and if taken then as a tonic the Fever will not return. It acts on the liver better than Calomel and does not gripe or sicken. 25c

OAK HILL

Mr. and Mrs. Hatch were in town Monday visiting friends.

John Deal is shipping a lot of tomatoes off his six-acre field.

J. S. Gains is selling some very nice potatoes at $2 per barrel.

P. L. Wright and family are back from DeLand and will spend the summer here.

Mrs. H. W. Sargent is still in a critical condition. We all wish her a speedy recovery.

H. E. Bennett will have a three month's vacation. Every one will miss him from the store.

H. J. Magruder and family are enjoying their new car. It is an Oakland and the color is steel gray.

McCullough Bros. are having a large tank erected and will have running water through their hotel.

A. J. White has quite a variety of vegetables. All are glad to see him with his wagon loaded with them.

Mr. and Mrs. E. A. Knapp drove down from New Smyrna Sunday for a visit with Mrs. Knapp's parents.

Coleman Williams has quite some smile on his face now. Why? His wife is with him since school is out.

Miss Ruth Smith who has been attending school in DeLand all winter, visited her brother, E. A. Smith, this week.

E. W. Harp has purchased a little donkey for his children, but the animal refuses to go any great distance from the stable.

Every one in Oak Hill knows Mr. Mosby has his "brown car" back from Mr. Sam's garage. Why? You can hear it a mile.

A. E. Smith is on a deal with Real Estate Agent Mosby for a lot and will build a house in the near future. W. L. Null will do the work.

Mrs. Glenn Montgomery has typhoid fever. She has the sympathy of all her friends. Her mother is with her, also a trained nurse.

John Goodman recently caught a mullet weighing seven pounds. Coleman Williams also captured one weighing six. Isn't that some mullet?

Alfred McDonald went to DeLand last Tuesday and from there to Sanford to join his wife and children, who were visiting with relatives. All returned home Saturday.

Several politicians have been around in automobiles and Fords, shaking hands and telling of the great things they will do when they get there. But if they do, will we ever hear of those things again?

Mrs. Z. T. Williams has gone to Palatka to visit her sons, P. B. Williams, and wife, and Sidney. She will probably go to Jacksonville also. Let us hope the 10 cent stores are still open. If not the trip will not be complete.

C. E. West is having five acres cleared for an orange grove. They are digging the trees up, but at the present writing we do not know where he will get the soil to fill up the holes where live oaks in all their majesty once stood.

We hope all the voters of this county will remember H. G. Putnam next Tuesday. Mr. Putnam is an enterprising man, and will do all he can for the benefit of the county, and is thought well of by all who know him and who tell you he is honest.

GOSSIP OF THE TOWN BY THE TOWN GOSSIPER

(Continued from page one)

this end of the county want assistance from the county board in the matter of more and better roads. Mr. Bond has some definite ideas of what is needed in the line of roads for the people down here, who have been waiting a long time for some real action, and he is not afraid to express his sentiments along these lines. Briefly stated Mr. Bond favors a hard surface road from New Smyrna to Lake Helen, from Lake Helen to DeLand and from Lake Helen to the St. John's river to connect with the road from Seminole and Orange counties, giving the people on the other side of the river a good road straight through to New Smyrna and the beach, and giving the people of this coast section a good road to the county seat.

✦ ✦ ✦

With the endorsement of the progressive voters of this city and the south end of the county, W. P. Wilkinson should receive the endorsement of the voters in all sections of the county for county commissioner from this district. Having been a member of the county board Mr. Wilkinson is thoroughly familiar with the duties of that office and there is probably no man in the district better qualified to represent the people as a member of the board.

✦ ✦ ✦

Mayor Newell declares the latest stunt of firing blank shotgun cartridges in backyards to frighten away the buzzards must be stopped, or somebody will get a chance to contribute to the running expenses of the city. If some people would keep their back yards cleaned up there would be nothing to attract the buzzards and no need to take desperate chances to frighten the homely vultures away.

✦ ✦ ✦

By the way I wonder if there is an ordinance in this city regulating the speed of automobiles within the city limits?

✦ ✦ ✦

Don't forget to mark your ballot on the right of the right names.

STANDINGS IN PIANO CONTEST.

No.	Votes
1	63,125
4	33,999
8	37,874
20	33,199
24	78,499
35	48,634
43	26,799
45	32,704
53	101,679
56	34,999
62	34,529
64	34,999
67	78,269
74	48,584
75	77,149
78	37,949
81	83,519
84	36,883
92	37,759
93	33,664
94	101,566
98	32,999
102	38,349
104	8,399
105	34,708
109	34,114
114	87,499
119	32,869
122	32,999
123	38,999
124	78,309
125	81,839
133	32,569
139	79,016
141	37,899
142	86,054
146	91,334
150	38,299
158	70,884
164	78,729
167	88,059
168	40,819
171	33,129
172	34,874
179	48,499
180	55,499
182	85,318
187	11,254
188	39,499
198	45,759
203	41,949
208	37,859

WEDNESDAY, JUNE 3

2,500 votes on the piano with each package of Creo-Feneque, best disinfectant on the market, at 50c each.

POLITICAL ANNOUNCEMENTS

For State Senator—

To the Democratic Voters of Volusia County:

I hereby announce my candidacy for nomination at the coming democratic primary in June, for State Senator from Volusia county. If again nominated, I promise to serve the people of Volusia county to the very best of my ability.

J. B. CONRAD.

—x—

For State Senator—

To the democratic voters of Volusia county:

I hereby announce myself as a candidate for the office of State Senator from Volusia county, subject to the will of the democratic voters in the primary June 2, 1914. I have been a resident of this county for many years and know the county, its interests and its people well enough to serve them faithfully and well if nominated and elected, I will appreciate your support.

JAMES E. ALEXANDER.

—x—

For the Legislature—

I hereby announce myself as a candidate for the nomination for member of the legislature from Volusia county, subject to the will of the democratic voters in the primary June 2. If nominated and elected I will serve the people and the best interests of Volusia county to the best of my ability. I respectfully ask the support of the voters.

H. G. PUTNAM.

—x—

For Representative—

To the democratic voters of Volusia county:

I hereby announce myself as a candidate for representative from Volusia county and respectfully ask for your vote and support at the primary June 2, 1914. If elected I will give my best efforts to serve the people in all matters.

HARRY A. HORN,
Daytona Beach, Fla

—x—

For Tax Collector—

I hereby announce myself as a candidate for Collector of Taxes for Volusia county on the democratic ticket in the primary election to be held June 2, 1914.

I refer to my past record as Tax Collector as a plea for your support in this election and promise to execute the duties of the office faithfully and honestly, as in the past.

Very respectfully,
D. P. SMITH.

—x—

For Tax Collector—

To the democratic voters of Volusia county:

I announce myself as a candidate for the office of tax collector for Volusia county subject to the June primary. If nominated and elected to this office, I will open tax books at DeLand, the county seat, where they should be. If it is not illegal to do so, I will give ten per cent of the earnings of this office to the county school board to buy books for the children of parents who are too poor to buy books to send their children to school. I will give all precincts an opportunity to pay their taxes. I have served the good people of the county four years as county commissioner. After retiring from this office I received the appointment as road supervisor, and all they can charge me with is that I will try to do what I start out to do. I ask you support as I have been a life-time democrat, born and raised in Volusia county. Thanking you in advance for your support, I am,

Respectfully yours,
W. D. BRADSHAW.

For County Treasurer.—

I am a candidate for re-election to the office of County Treasurer, subject to the action of the people in the democratic primary.

If again favored by the people, I pledge myself to a continuation of that faithful discharge of the duties devolving upon me, with which I have endeavored to mark my administration of the past.

I assure you I shall appreciate your support and your vote.

J. J. VINZANT.

—x—

For Tax Assessor—

I hereby announce myself as a candidate for Assessor of Taxes for Volusia county on the democratic ticket in the primary election to be held June 2, 1914.

I ask the support of the taxpayers and all my friends at this time, especially, as I am giving my entire time to the adjustment of the valuations in this county under the new tax commission law, and I promise you that my long experience and extended information on these lines will be used to protect my constituents for the next two or three years if I am re-elected. Very respectfully,

S. B. WILSON.

—x—

For County Commissioner—

I hereby announce myself as a candidate for the nomination for the office of County Commissioner for District No. 5 on the democratic ticket at the primary to be held June 2, 1914, and assure the voters that if nominated and elected I will discharge the duties of the office faithfully and honestly and will serve the people to the best of my ability.

W. P. WILKINSON.

—x—

For County Commissioner—

To the democratic voters of Volusia county.

I hereby announce that I will be a candidate for election as a member of the Board of County Commissioners from the 4th district of Volusia county. I have been on the board for a short time and if my work has been satisfactory I will appreciate the support of all democratic voters.

Very respectfully,
J. D. MALEY.

—x—

For County Commissioner—

To the democratic voters of Volusia county:

I hereby announce myself as a candidate for the nomination for member of the Board of County Commissioners from district No. 2 in the primary June 2. If nominated and elected I will serve the district and the people of the county faithfully and honestly. I respectfully ask the support of the voters.

M. M. BOND.

—x—

For County Commissioner—
(Second District)

To the democratic voters of Volusia county:

I hereby announce myself a candidate for county commissioner from the Second district of Volusia county, subject to the action of the democratic primary. If nominated and elected, I promise to devote myself especially to the building of hard roads throughout my district and the county. I respectfully request your vote and support.

W. C. CANNONS

—x—

For County Commissioner—

I hereby announce my candidacy for re-election to the board of county commissioners, first district, subject to the action of the people in the democratic primary. If my work in the past has been satisfactory I will appreciate your vote and support.

J. LEROY HARDEN.

PALACE THEATRE
"A LITTLE BETTER THAN THE BEST"

VAUDEVILLE

THE FIRST HALF OF NEXT WEEK—MONDAY, TUESDAY and WEDNESDAY

Brusie Players

Complete change of program every night
also usual program of pictures.

Doors open 7:15 Show starts 7:30

CONTINUOUS SHOW TILL 9:30

10 and 20 cents

A Hole In His Pocket

How often we remark of the spender, that "His money burns a hole in his pocket." A pocket check book never burns a hole. Its effect is just the opposite. The man who keeps his money in the bank, does not enjoy drawing checks, and considers every expenditure carefully.

The moral effect of carrying a check book is sufficient reason for having a bank account. A pocket check book always saves money for the man who has it.

THE FIDELITY BANK
OF NEW SMYRNA

What About Crex Rugs And Linoleum . . . .

for Summer. Mosquito Bars, Screening for Windows, Door Screens, Fly Catchers and Fly Swats. Ice Cream Freezers.

Pitzer Furniture and Hardware Co.
The Oldest The Best The Reliable

Chase & Sanborn's Coffee

You all know the brand.
There is none better.

Sold exclusively in New Smyrna by

W. P. SHRYOCK

NewspaperARCHIVE® NewspaperARCHIVE®

LOCAL NEWS

**For rent—Cottage at Coronado Beach. Apply at Vande Sand photo studio.

Mrs. S. M. Veronee spent the first part of the week with relatives in Jacksonville.

J. H. Coppage, proprietor of the Dixie hotel, left last week on a business trip to Kentucky.

Mr. and Mrs. W. A. Whitman will occupy the Werfelman home on Hillsboro street during the summer.

Mr. and Mrs. Clarence Griffin left the last of the week for Kissimmee, for a short visit with relatives in that city.

The Misses Frances and Veroncia Hamilton left yesterday for a visit with relatives and friends in Lakeland.

Mrs. Robbins, sister of Mrs. E. E. Neal, who has been visiting here for several weeks, returned today to her home in Tampa.

*Found—Chain and locket containing lock of hair and man's picture. initials "H. M. H." Left at New Smyrna News office.

Mr. and Mrs. Theodore A. Tice and child of Lemon Bluff were in New Smyrna Saturday on their way to Daytona, where they will remain for a couple of weeks as guests of Mr. Tice's parents.

Northbound trains on the F. E. C. road were delayed Monday by the removal of a bridge across a canal near Deerfield to permit a dredge to pass up the canal. It was necessary to remove the bridge support with dynamite. No. 38, due here at 3:25 a. m., arrived at 2:30 p. m., 11 hours behind schedule time.

One Thing to Remember.—

When you go to the polls Tuesday, June 2, remember that in place of marking your ballot at the left of the name as you heretofore have done, the cross must be made at the right of the name of the person for whom you wish to vote. While there is no extra effort required to do this it is expected that there will be many a vote lost by the change among those who have been used to voting in this state.

We Keep the Quality Up

THE RISING SUN
is no more certain than the quality of our bread, pies, cakes and cookies.
Ours is the best- take no other
All grocers

New Smyrna Home Bakery

Ish Ka Bibble

That's what you will say when your building burns--

PROVIDED, you have taken the precaution to have me write an insurance policy covering the loss.

That's my business--to insure your property so "you should worry" if it does burn.

F. A. Newell

NEWS building Phone 40

Free Automobile

A splendid Boy's or Girl's Automobile will be given to the boy or girl who receives the largest number of votes between June 1st and August 1st. All that is necessary is to save the labels on SUNSHINE PACKAGE CRACKERS purchased at our store, these labels being valued as follows:

Each 5c package counts for one vote
Each 10c package counts for two votes
Each 25c package counts for five votes

Your name must be written on the inside of the Sunshine label and the label deposited in a box provided for that purpose. All boys and girls are invited to enter this contest. SEE HANDBILLS for further particulars.

FOR NEXT WEEK ONLY

WE WILL OFFER THREE LEADING SPECIALS:

Sunshine Package Crackers,--Sterling Coffee,--Blue Valley and Brookfield Butter.

All Sunshine Package Crackers at 20 per cent off

5c package goods at	4c	VIZ:	Blue Valley Butter at	38c
10c package goods at	8c		Brookfield Butter at	33c
25c package goods at	20c		Sterling Coffee at	36c

UNDERSTAND THIS IS FOR ONE WEEK ONLY

We will issue a regular price sheet circular which will be distributed; and you will note we are offering in connection with the above three big special bargains some splendid prices on our entire line.

Our motto is: "The Best of Everything at the Lowest Possible Cash Prices"

New Smyrna Grocery Co.

Church Notes

Episcopal Church—

Service will be held in Grace church Sunday morning, June 7, at the usual hour, when the rite of holy baptism will be administered by the Rev. Mr. Cresson of City Point, who will officiate at the morning service every other Sunday during the summer.

First Methodist Church—

Sunday school at 10 a. m., G. L. Branning, superintendent. Sermon by the pastor at 11 a. m. Prayer service Wednesday at 7:30 p. m. No service in this church Sunday evening, as this congregation will unite with the other congregations of the city in a union service at the Baptist church. J. Q. WELLS, Pastor.

Second Union Service—

The second of the union Sunday evening services was held in the Trinity M. E. church last Sunday night and was enjoyed by a large congregation. Rev. J. Q. Wells preached the sermon and music was furnished by a union choir. It is believed that the single Sunday evening service will be attended throughout the summer by more people than were found in the combined audiences of the four churches.

BAKER & PHILLIPS

will open their new variety store in the new building on Canal St.

Saturday Morning

AT 8:30 O'OLOCK

Full Line of Chinaware, Notions, etc.

Everybody is invited to call and see the bargains on the 5c, 10c, 15c and 25c counters.

CORONADO

Summer is on in full bloom, the water is fine, come on in.

A party of 15 from DeLand were over from Saturday until Monday enjoying the breeze and surf.

Mrs. L. E. Cox of New Smyrna has been visiting her daughter, Mrs. Pillard, this week at the Wolverine apartments.

Herbert Longstreet made a flying visit to his parents, Mr. and Mrs. Bert Longstreet, this week, then left for Philadelphia to accept a lucrative position in that city.

Misses Eunice and Mary Silsby, two bright, attractive young ladies of the beach for the winter, left this week for their home in Ohio. We are glad to know they will return early in the fall.

Balus Almy and family from Providence, R. I., are comfortably located at the beach, in the Goodwin cottage, for the summer, and are well pleased with this part of Florida. They think of locating permanently.

Mrs. Jessie K. Bowman and two sons, Will and Jack, left this week for Jonesboro, Tenn., after enjoying their stay here through the winter. The impression is that Mrs. Bowman will return early the coming season and have a nice bungalow built to order on the island. We are glad to think of having them for a fixture in our seashore resort.

Messrs. Cooper & Goble have their new passenger steamer running under full steam and maintaining a regular schedule between the beach and New Smyrna, giving us first class service at a minimum cost.

Fishing in the Indian river is fine just now, as shown by the catch of "Uncle Billy" Parker, who came in one evening this week with 47 nice sheephead, ranging in weight from two to six pounds. "Uncle Billy," having enjoyed 80 bright summers, was well stocked with fish.

We regret very much to hear of the death of Mr. Warrenstaff at his home in Ashley, Ohio. He had spent the winter at our beach and was so well pleased with the attractions here he had purchased two of the best building lots on the island and contemplated an early return to build a nice home on these lots. The entire community extends sympathy to the bereaved family.

Messrs. Barber & Carney, proprietors of the Barber House and Coronado House, not willing to be outdone in sidewalk business, have built nice cement walks in front of their properties along Flagler avenue. This adds very materially to the comfort of a trip across the island. This, in connection with the walk of the Civic league, makes a continuous walk from the river to the ocean.

The jolliest crowd of the season, four ladies, paddled their own canoe to the shore here Tuesday evening. They had more clams than they could put in the boat and on starting home they found they could not make the boat go with the oars, so they all agreed that they were overloaded and began to look around to see what to do, and found the anchor held the boat fast to the bottom of the river. No, I will not give the names of these four ladies, but they can be had on application.

LOW TIDES ON THE BEACH

Afternoon and forenoon tides occur at approximately the same hour and minute.

Day	March	April	May	June
1	3:36	4:38	5:08	6:35
2	4:24	5:28	6:03	7:34
3	5:05	6:30	7:05	8:35
4	5:50	7:31	8:06	9:33
5	6:54	8:38	9:05	10:29
6	8:03	9:44	10:03	11:23
7	9:10	10:34	11:00	12:15
8	10:12	11:26	11:48	1:05
9	11:07	12:16	12:38	2:00
10	12:00	1:03	1:25	2:47
11	12:43	1:49	2:13	3:18
12	1:34	2:34	3:03	4:29
13	2:15	3:21	4:00	5:26
14	3:00	4:12	4:51	6:21
15	3:45	5:07	5:50	6:41
16	4:85	6:10	6:30	7:30
17	5:28	7:05	7:27	8:20
18	6:29	8:03	8:22	9:09
19	7:27	9:08	9:22	10:00
20	8:56	10:00	10:06	10:43
21	9:55	10:45	10:43	11:27
22	10:52	11:27	11:25	12:12
23	11:43	12:06	12:04	12:54
24	12:06	12:42	12:36	1:36
25	12:44	1:15	1:18	2:20
26	1:18	1:48	2:00	3:06
27	1:50	2:19	2:33	3:53
28	2:21	2:52	3:14	4:45
29	2:50	3:30	4:02	5:43
30	3:21	4:23	5:11	6:10
31	4:00	....	6:00	....

Suffocated by Wine Fumes.

Five were suffocated in a wine vat at Brugier, near Limoges, France, a few days ago. The five were working at a wine press when one of them, a girl named Crouzet, who was in the vat, fell and was asphyxiated. Her four companions rushed to her help, but also succumbed to the fumes.

Culture.

She wears the finest clothes in town,
Her husband has a bunch of scads;
On poor folk she looks proudly down
And speaks about "the lost Pleeads."

RUB-MY-TISM

Will cure Rheumatism, Neuralgia, Headaches, Cramps, Colic Sprains, Bruises, Cuts, Burns, Old Sores, Tetter, Ring-Worm, Eczema, etc. Antiseptic Anodyne, used internally or externally. 25c

A Few Bargains For This Week

80 acres first-class pine land one mile from the city at $12.50 per acre.

120 acres two and one-half miles from the city, one-half mile from railway, $5.00 per acre.

2 ten-acre lots close to the city of first class hammock. Fine for farming or orange growing. A bargain at $30 per acre, worth $50.

I have other bargains—but none to beat these. See me about them at once.

R. B. F. Roper

NEWSPAPERARCHIVE® NEWSPAPERARCHIVE®

News of Nearby Towns

DAYTONA BEACH.

DAYTONA BEACH, May 28.—The Fuquay new subdivision, which is an extension south to Marshal Park, from Grandview to Hollywood avenue, is attracting buyers, and a large number of lots have been sold, all, in fact, except some of the choicest locations, which D. F. Fuquay is holding for the present. Nearly all the lots sold have been to residents or vicinity people, who expect to erect homes on their purchases. Mr. Fuquay's handsome new home, in the course of erection, and other improvements, including a garage and novelty works building, make a fine showing on the corner of Palmetto avenue and Fifth street, the new street put through by Mr. Fuquay. The novelty works building, one and one-half story, the two lower rooms will be used for machinery and work rooms and the upper rooms for storage purposes. The residence will be finished in approved modern style, oak floors and doors and cypress finish. It is an eight-room bungalow with basement. Mr. Fuquay will move his family into their new home as soon as it is far enough along for occupancy. The new home is located on the same street, and three blocks south of their present home, which has become too small for them.

John Penny, of Holly Hill, is erecting a cottage on the south side of Fifth avenue, east of the Fuquay residence.

L. O. Upson is erecting a small home for himself and family on Live Oak street, Seabreeze, near the John Fuquay home.

White House Taken As Year 'Round Proposition—

Mrs. J. G. Hampel, of St. Louis, Mo., who is experienced in the business, has leased the White House for a year with a three-year option, and is conducting it as a boarding house. Mrs. Hampel and little daughters, Margaret and Loretta, arrived about ten days ago, an were at the Palm for a short time. Mr Hampel, who is in the plumbing business, will probably join her next month.

Revival Services Continued—

The revival services, which began last week under the exhortations of Rev. Dr. Nichols, for many years a missionary to China, will be continued through this week, although the congregations have been quite small up to the present. Dr. R. A. Carnine, district superintendent, occupied the pulpit Sunday morning and evening. Rev Dr Carnine is one of the ablest preachers in the state, and those in attendance at the Sunday services were not disappointed in their expectation of hearing something worthy of thought for the week. Dr. Nichols has the reputation of being most successful in revival work. He conducted services Sunday afternoon at 2:30 for the children and gave them a most interesting talk on China, the customs of the people.

Engagement Announced—

Miss Mildred Randall, daughter of Mr. and Mrs. A. S. Randall, of Peninsula drive, at a delightful card function last week, announced her engagement to Ackland Stiling, of Daytona. The program for the afternoon was 500, in which ten tables were engaged, and the games waxed most merrily to the close, at which prizes were awarded Mrs. Wilson Ramsy and Miss Stiling, who scored highest in the contest. Ice cream was very daintily served in tiny cups from the center of which rose a small cluster of sweet peas and a geranium leaf, so arranged from a long orange stem as to conceal the refreshment at first glance. A ring was deftly concealed in one of the boquets, with the following legend inscribed, "Who gets this ring will marry this spring," and lo! it was drawn by Miss Margaret Brachhold. The favors were small fans, with small heart attached, which bore the initials of Miss Randall and Mr. Stiling. The prizes as well as the favors were very dainty and beautiful, the work of the nimbler-fingered hostess.

A Delightful Miscellaneous Shower—

Mrs. Wilson Ramsy entertained Friday afternoon at her home on Coates [illegible] a miscellaneous shower, in honor of Miss Ethel Strother. The company were received on the porch, [illegible] was held until [illegible] the company was invited into the reception room [illegible] honoree, to her surprise [illegible] large basket filled with dainty and attractive articles of use and wear, especially appropriate to bride. One by one to [illegible] the enjoyment of all present, the contents were [illegible] and held up for admiration. Later in the delicious salad course was served. Eighteen or twenty guests were present, and the [illegible] very enjoyable [illegible]

Young M. D. To Become a Benedict—

Invitations were issued last week announcing the approaching nuptials of Dr. H. L. Merriday, of Palatka, and Miss Sallie K. Walton, of Gallatin, Tenn. Dr. Merriday, who spent his vacation with his parents here last summer, has just graduated from the University of Kentucky at Louisville, and will return to Florida to get a state certificate as a full fledged M. D. He will also take the state examination in the Blue Grass state. The wedding is to take place at the home of the bride, June 27, at which momentous event, Miss Marie Merriday, his charming young sister, will act as maid of honor. Daytona Beach June weddings and near-weddings are themes of absorping interest and there is no chance for the between-season inerita to seize upon us until June has passed into July, when the summer season is here with great goings on in every form of beach pleasure and diversion.

General News Notes—

Mrs. Wm. Wakefield and daughter, Miss Mabel, winter residents, have returned to Dunlap, Ill., for the summer season.

Mr. and Mrs. J. H. Haight closed their winter home on Peninsula drive the first of this week and left for Peekskill, N. Y. Mr. Haight was considerably "under the weather" for several days previous to his start North, from which his friends hope he will have entirely recovered before he reaches his summer heme.

Mr. and Mrs. C. L. Horn, who spent the season on Seabreeze avenue, in the Horn block, have moved back to their home on Peninsula drive.

Mrs. Arthur Budgen and daughter, Irene, are visiting relatives in Sorrento this week

J. E. D. Graves, real estate agent, has purchased of Dr. J. F. Morrisey a 50x125-foot lot on Halifax avenue, south of the postoffice building

Mr. and Mrs. J. W. Edmonds and granddaughter, Miss Winans, of Halifax avenue, left Tuesday for their summer home in Arlington, N. J.

Mr. and Mrs. Wells went over to De Leon Springs Sunday for the purpose of taking Nina Lewis, Mrs. Wells' young sister, to their mother at that place. When Mrs. Lewis left here for the springs, Nina remained behind to complete her school term.

Mrs. J. J. Bishop and daughter, Miss Gertrude, leave Saturday for a few weeks' visit to their relatives at Eldredge.

County Assessor Wilson was over from the county seat Monday morning looking over the town assessment list

Mrs. Janvrin, who has been occupying her cottage on Peninsula drive, left this week on her return to Harvard, Ill.

J. W. Fulgham of the Beehive, Daytona, will open a branch store in the Van Valzah block within a short time.

Miss Julia Kingston has gone North to spend the summer with relatives in Illinois.

Jas. A. Knox, J. B. Calder and J. E. Rush, good roads men, motored over from Orlando Sunday and were guests at the Breakers.

G. A. Hall and party of seven from Orlando were among the motorists enjoying beach pleasures Sunday, guests at the Breakers.

Mr. and Mrs. Ray G. Pierce, L. H. Woolsey, of Orlando, L. S. Thornton, Titusville; H. O. Rogers, Jonestown, and J. H. Patterson, Indiana, are recent arrivals at the Daytona Beach hotel.

T. P. Drake and family, of Yalaha, spent Sunday on the beach, returning home Monday morning. They have leased a beach cottage from E. A. Branch, and will spend the summer here.

J. M. Black died Friday afternoon at 7:30 after a lingering illness. He came here from Texas and has been occupying a beach cottage with his family. Funeral services were held over the remains at the M. E. church, Saturday morning by Rev. H. H. Bowen and the interment took place in Pinewood cemetery. Deceased leaves a young wife.

Mrs. Robert S. Holmes, of Halifax avenue, and Mrs. Hattie Holmes, who has been here with her since last fall, left the first of the week on their return to Lansing, Mich., where Mrs. R. S. Holmes will join her husband, who went North several weeks ago.

Mrs. Frank Smith, of Palatka, is visiting her mother, Mr. Harrouns is considered in a critical state of health, as the attacks from which he has suffered for many years are coming more frequently.

Mrs. W. J. Sheridan, of Ocala has Smith's new cottage in South Daytona Beach, near the ocean.

The following Sanford party were among the beach visitors Sunday, and were at the Breakers: H. E. Walker, V. Williams, R. Maxwell, Wrigley Speer, H. Tillis, O. G. Hernden and Sam Younts the two latter of whom will spend the week at the hotel.

J. L. Reed returned the first of the week from a business trip to Atlanta, Marietta and other points in Georgia. Although Mr. Reed is a very loyal Georgian, as needs be, he found the weather so hot and dry that he hiked back to Florida in all good speed, and was glad indeed to get a full breath from the "old briny" again.

SEABREEZE.

SEABREEZE, May 28—A citizens' meeting, held in the school house Thursday night of last week for the purpose of nominating three candidates on the school board to be voted upon at the June primary, resulted in the nomination of the following candidates: J. R. Tomlinson, for re-election, T. J. Gushee and George A. Towne. The question of charging tuition for non-resident pupils was discussed and a motion was put and carried that non-resident pupils be admitted to the school free of charge. The local boards are authorized by the county board to decide this question among themselves. The meeting was presided over by J. R. Tomlinson. Prof. D. D. Davis, secretary.

W. C. Cannons of DeLand, who owns considerable real estate in Seabreeze, has purchased of Dr. John F. Morrisey a fifty-foot front ocean lot on North Atlantic avenue, on which the old Beekman house stands and will remodel the same into a neat, modern summer home for himself and family. The deal was made through C. A. Kenney. Mr. Kenney has also sold recently two lots on the west side of North Atlantic avenue, opposite W. B. Woodward's winter home, to Jas. F. Coleman, of Keene, N. H.

The work of extending the street car line north on North Atlantic avenue to the Nautilus grounds was started Monday and will be pushed along rapidly so as to have the cars running to that point by the fourth of July, at which time the new casino is to be opened to the public with a big celebration.

Mrs. Delmore and daughter have leased the Neptune hotel for the summer season. The following arrivals are noted from the register: Mrs. J. Tinney, Tampa; Mrs. J. M. Sherman and daughter, Maud, Washta, Ia., and Jno. C. Tinney, Tampa.

Mrs. Mary D. King is having a winter home erected on her lot adjoining Mrs. Bertha K. Smith's residence property on Earl street. L. Z. Burdick has the contract.

Contractor Fuquay started work on the residence of George L. Johnson of New York on North Peninsula drive Monday morning. It is to be built on the bungalow style and handsomely finished inside. It will be occupied by Mr. and Mrs. Johnson as a winter home next season.

P. R. Ridgeway has erected on the east end of his residence property which extends from North Halifax avenue to North Peninsula drive, a commodious fire-proof garage. The work is being done by Mr. Ridgeway and his force at spare times. It was necessary to put in considerable fill in order to raise this end of the property to the street level.

U. S. Shelley, mayor of Daytona Beach, is having a home erected for himself and family on his lot on N. Grandview avenue between Duke and Earl streets. On the adjoining lot north the new home of Wilson Ramsey is going up. Contractor Fuquay has the contract for building the Shelley new home.

Mr. and Mrs. E. B. Putnam and children and household servants left Wednesday to spend the summer at their country home near St. Paul, Minn.

Colonel and Mrs. T. F. Cordis took their departure for Long Meadow, Mass., Tuesday, the colonel being driven by A. D. Maxfield, his chauffeur, as far as Jacksonville. Mrs. Cordis went up by train and from Jacksonville the trip was made to Boston by boat as usual.

Among other departures of the week are Mr. and Mrs. P. A. Rivenberg and Mrs. B. F. Wells, of North Halifax avenue, for a summer at Clifford, Pa., and Dr. and Mrs. Messenger, also of North Halifax avenue, winter residents for Elmira, N. Y.

Miss Grace Apthorp and friend, Miss Knappe, who was visiting at the Apthorp home on Ora street, left last week for Chicago, Ill., and Mattewan, Mich., where they will spend several months with Miss Apthorp's married sister, Mrs. Smallridge.

Mrs. Bertha K. Smith, who returned from Jacksonville a short time ago, is now occupying her home on Earl street for the summer.

Miss Ott left Thursday for Orlando where she will spend several weeks with her lifetime friend, Mrs. Beeman. Miss Ott has not been well for some time, and her friends hope the change will be most beneficial for her.

Harry Gilmore wired the Weldon home on North Halifax avenue last week, and is this week at work for Fred Stuart, doing some wiring on the Carew winter home.

Harry Middleton, who has been at home for some time, went up to Jacksonville Monday, with Leslie Veitch, Mr. Putnam's chauffeur, who drove his car to Jacksonville to be shipped North.

News comes through R. T. Butler of the marriage of J. R. Wallace, who was at one time engaged in the mechanical department of the Gazette-News and Daily News. Mr. Wallace has joined the rank of benedicts and is conducting a hotel in Sanders, Ky.

The Baptist church and Sunday school held last services for the season Sunday afternoon, and will be closed hereafter until the first Sunday in October.

Mrs. W. K. Durham and brother, Attorney S. M. Dorset, who have been visiting relatives in Daytona and Seabreeze, left Tuesday for Albany to visit other relatives and friends, en route to their home in Douglassville, Ga.

The oleanders are now in the perfection of bloom, and never was the town more beautifully decorated in their pink, red and white blossoms.

Mrs. Abbie Allen, who owns valuable property on the river front, North Halifax avenue, has closed her home, and is spending the summer with her son, Wallace Griggs, in Palatka.

Judge Stewart was over with the following party Sunday, Mr. and Mrs. R. M. Bond and son, Robert, DeLand; Miss Clara Wilkinson, Daytona, and Messrs. Haynes and Arnold, DeLand.

Mr. and Mrs. Frank Beebe and family, winter residents of Palmetto avenue, left last week to spend the summer at Momence, Ill., their summer home.

C. F. Burgman, candidate for county commissioner, was interviewing the voters in the western part of the county several days the latter part of last week, and is off again on a campaign tour this week.

Mrs. Drake entertained very delightfully Saturday afternoon at her home on Live Oak street. Delicious course refreshments were served.

Mrs. Drake had expected to join her husband North, but he has recently decided to return here for the summer.

Master Harry Haigh is having a fine visit with his uncle, Howard Williams, in Jacksonville the past ten days.

Letters and telegrams came pouring in to Dr and Mrs. Ranslow, when the news that he had suffered a paralytic stroke became known among their winter congregation, which now is widely scattered. Rev. Ranslow is gaining slowly. With assistance he can walk across the room. The general complaint from the correspondence received was, a cold, backward spring north, many sufferers from colds and influenza on account of the change.

A card from Mrs. Henry Wells at Malden, Ill., stated that Mr. Wells was recovering from the slumps, which had gripped him severely soon after his arrival home.

Mr. and Mrs. Darby left Tuesday for their return North, having closed their winter home and various cottages

The Leisure Hour club was entertained last Thursday afternoon by Mrs. A. T. Bigelow, leader, who presided over the meeting. Interesting articles were read from the Literary Digest and Outlook by Mrs. Bernard and Mrs. Bigelow, subject, Billie Sunday and his work, adversely and favorably considered. The reading was followed by an informal discussion. Miss Blakeslee read Mary Long Ago, a highly humorous story. A delicious orangeade was served. The next meeting will be held at the home of Mrs. J. R. Wilcox, North Halifax avenue. Mrs. Barnes will conduct the program.

BORN IN DELAND, DIED AT BOWLING GREEN.

The Bowling Green Times tells of the death at that place on Saturday, May 16th, of Leon H. Brooke. The late Mr. Brooke was a prominent man of Bowling Green, and was born at DeLand on May 15, 1876. He was survived by his wife and three children, three brothers and one sister. The brothers are Edgar, Charles and Don, and the sister, Mrs. Charles Pint, All of Daytona. The cause of his death was lead poisoning.

Parson's Soft Job.

"There is a prevalent idea among the criminal classes that the clergy have nothing whatever to do." The authority for this statement is the archdeacon of London, who has three large prisons in his archdeaconry. An old woman once said to a jail chaplain: "I wish you could find a job for my old man. He is not up to much, and cannot do anything, but he wants a soft job like yours!"—London Globe.

ORMOND

ORMOND, May 26.—We regret to make note of the fact that Mrs. Macon Thornton is quite ill at her home on Palmetto street.

Gail Borden closed the Borden residence and left for the north on Tuesday of this week.

The friends and acquaintances of H. V. Stilwell will regret to learn of his death which occurred recently at one of the hospitals in Philadelphia where he had been for an operation. Mr. Stilwell has been spending many of his winters in Ormond for twenty or more years and his presence here will be greatly missed.

Miss Katherine, eldest daughter of Rev. and Mrs. Geod. B. Waldorn, graduated from the Sanford high school on Friday of last week. Among Miss Katherine's many Ormond friends were Burwell Thornton and Benjamin Shaw, who went over to Sanford to attend the reception given by the high school class on Thursday evening as well as the commencement exercises on Friday.

Mrs. Lee, mother of Mrs. N. W. Francis, fell recently at her home in Stark, Fla., quite seriously injuring herself. She was taken to the hospital of Dr. Francis in Jacksonville for attention and care.

A party consisting of Mr. Leonard B. Knox and son, Donald, Mr. and Mrs. John A. Reilly and Miss Lucy Reilly, left in Mr. Knox's car on Thursday for Eustis, Fla., where the Citrus Fruit Growers' convention was being held, going by the way of Sanford and Orlando and being joined at Daytona by Mr. and Mrs. Rolland Stevens and family. The roads proved to be in prime condition and the weather ideal even in the interior. The citizens of Eustis evidenced their hospitality by giving a fine barbecue dinner in the park, where a large number of roast pigs deliciously done to a turn by competent chefs were served in the customary barbecue manner. The party also visited the new packing house of the Florida Citrus Exchange, where a demonstration was given in the afternoon of the latest methods in sorting, washing, packing and loading into cars for shipment north the citrus fruits. This packing house, it is claimed, has one of the finest equipped plants in the state. Many of the visitors were also much interested in the new composition oil and sand road, a block of which has been built and tried out for over a year, and which has been found most satisfactory. In autoing through from Orlando to Eustis one travels most of the way through a beautifully wooded, rolling country, hardly unsurpassed in New England with large, thrifty grape fruit and orange groves on the hillsides and numberless lakes set like gems in the landscape. The parties returned on Saturday afternoon, having covered, including the side trips made, nearly three hundred miles, and having enjoyed a most delightful outing, though Daytona and Ormond still looked good to them with their own beautiful Halifax and the fresh salt breezes coming in from the Atlantic.

PORT ORANGE.

PORT ORANGE, May 27.—Several of our citizens went down to New Smyrna Monday night to attend a meeting of the Progressive league.

Dr. and Mrs. Kessler and Mr. and Mrs. F. M. Townsley departed Monday for their home in Ohio for the summer months, expecting to return about the first of October.

Mayor DuBois returned home Sunday night and reports a pleasant outing in Savannah, Ga., and Bluffton, S. C.

Mrs. Lessels, after a pleasant winter spent in Allandale with the family of O. A. Hicks, departed Friday of last week for her home in New York.

Mrs. Bemis, Mrs. Briggs, Mrs. Fox, Mrs. Bull, Mrs. Howes and Mrs. Christiancy were Daytona shoppers, all going up on the morning train last Friday.

A host of friends welcomed the return home of Miss Harriett Bangs from Stetson last Saturday afternoon.

The list of candidates who have visited the community during the past week is too long to enumerate, but we expect to vote for all of them, if not first choice then second.

C. J. Vass has purchased the Turner property on Herbert street just west of the Gust Johnson home and has subdivided the same into building lots. This is one of the prettiest locations in the town and Mr. Vass should have ready sale for same.

The Tomoka Land Co.'s still out about three miles west of town was destroyed by fire on Thursday morning of last week. The cause of the fire has not positively been determined but it is thought possible that it was the result of overcharging. One of the negro convicts was quite severely burned about the face and hands when the still first blew up.

Miss Marie Brock departed Friday for Jacksonville for a few days visit with home folks.

Mr. and Mrs. Alf Knight of Atlanta will arrive the early part of next week to be the guest of Mr. and Mrs. J. W. Pattillo for a few days. Mrs. Knight was formerly Miss Will D. Pattillo of Decatur, Ga.

News, like rain, is scarce, and though the prayers of the righteous avail much, if used down this way have failed to fetch the rain recently.

COURT HOUSE NEWS

Marriage Licenses—

H. C. Colee and Anges N. Gaus both of New Smyrna.

J. W. Buckles and Gladis Baker both of Seville.

H. J. Sylvester of St. Cloud and Mrs. Sarah Kibby of New Smyrna.

LeRoy Eright and Willie McKinnie.

Harry Wright and Anna Banks, both of Indian Springs, Fla.

Ormond, with some Daytona players defeated the Daytona Beach team last Thursday.

H. C. COLEE
New Smyrna
Florida
Blacksmith and Wheelright

GARRISON ELECTRICAL
:: COMPANY ::
FULL LINE OF
Famous Mazda Lamps and Electric Fixtures
Agent for
Hotpoint
ELECTRIC IRONS

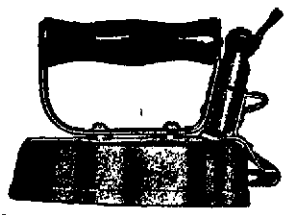

SKIPPER BLDG

W. B. Eckler
ARCHITECT
NEW SMYRNA FLORIDA

EVERYTHING A MAN NEEDS

$1 Complete Shaving Outfit $1
10 Articles 10

To advertise our Universal Shaving Outfit and Universal Productswe will for a limited time only, send this well worth $3 00 Shaving Outfit for $1.00. We sell our products to the consumer direct and therefore you save all agents' profits which as you know are very large.

1 Hollow Ground Razor.
1 5-inch Lather Brush.
1 Razor Strop, Canvas Back.
1 Nickel Easel Back Mirror.
1 33-inch Barber Towel.
1 Bar Shaving Soap.
1 Box Talcum Powder.
1 Decorated China Mug.
1 Aluminum Barber Comb.
1 Bristle Hair Brush.

Agents need not write.

Each outfit packed in neat box $1.00. Coin or money order, postage 10c extra.

UNIVERSAL PRODUCTS CO.
Dayton, Ohio

Studebaker

"As you think about Automobiles, remember two things:
"1. Studebaker cars are built in the largest and best factories in the industry.
"2. The man who deals with Studebaker makes no mistake.
"These two axioms sum up all the automobile wisdom any man need know. Remember them today, next fall, next year—and whenever the automobile question comes to your mind"

C. H. SAMS
New Smyrna Florida

NewspaperARCHIVE®
NewspaperARCHIVE®

NEW SMYRNA

LUMBER COMPANY

NEW SMYRNA, FLORIDA

Everything that Goes into the Construction of a Building.

WHOLESALE AND RETAIL DEALERS IN

Lumber Lath Cypress Shingles Brick
Crate Material Lime Valley Tin
Cement Plaster and Hair Galvanized Iron
Composition Roofing Metal Shingles
Sash and Doors House Bills a Specialty

NEW

LUMBER

YARD

South of Ice Plant Phone 44

Let Me Figure on Your Requirements

W. A. WHITMAN

IF YOUR NEEDS CALL FOR

GROCERIES we have them at reasonable prices.

WESTERN AND FLORIDA MEATS we sell them.

SUNDAY ORDERS A SPECIALTY.

VEGETABLES AND FRUITS IN SEASON

WE CAN SUPPLY YOUR NEEDS

CORN, OATS, HAY, ETC., at lowest prices.

PROMPT AND COURTEOUS SERVICE WE GIVE IT.

W. P. WILKINSON AND CLERKS

Florida East Coast Railway

FLAGLER SYSTEM

39-21 Daily	37-41 Daily	35 Daily	29 Daily	In effect May 6, 1914		30 Daily	36 Daily	38-40 Daily	22-42 Daily
	8 30PM	1.30PM	9.30AM	Lv..... Jacksonville	Ar	7.30PM	2 15PM	9 20AM	....
	9.50PM	2 40PM	10 50AM	Lv..... St. Augustine.....	Lv	6.40PM	1 15PM	8 10AM	....
	10 27PM	3 14PM	11 30AM	Lv..... Hastings	Lv	5 50PM	12 17PM	7 12AM	....
	11.30PM	3.30PM	11 55AM	Lv..... East Palatka	Lv	5 30PM	11 55AM	6 50AM	....
	11.00PM	4 55PM	12 25PM	Ar..... Palatka	Lv	4 35PM	11 20AM	6 35AM	....
	12 18AM	4 22PM	12 51PM	Lv..... Bunnell	Lv	4 03PM	11 03AM	5 10AM	....
	1.01AM	5.01PM	1 34PM	Lv..... Ormond	Lv	3 56PM	10 30AM	4 26AM	....
	1.15AM	5 15PM	1 37PM	Lv..... Daytona.....	Lv	3 45PM	10 18AM	4 11AM	....
	1.26AM	5 26PM	1 58PM	Lv..... Port Orange	Lv	3 42PM	10 09AM	3 50AM	....
	2 00AM	6 00PM	2 40PM	Lv..... New Smyrna	Lv	3 15PM	9 50AM	3 35AM	....
	3 05AM	6 56PM	3 40PM	Lv..... Titusville	Lv	1 40PM	8 12AM	2 15AM	....
	3 43AM	7 32PM	4 22PM	Lv..... Cocoa	Lv	1 05PM	8 06AM	1 34AM	....
	3.46AM		4 25PM	Lv..... Rockledge	Lv	12 57PM		1 31AM	....
	4 17AM	8 04PM	4 53PM	Lv..... Eau Gallie	Lv	12 25PM	7 31AM	12 57AM	....
	4 20AM	8 12PM	5 07PM	Lv..... Melbourne	Lv	12 15PM	7 25AM	12 40AM	....
	5.10AM	8 52PM	5 52PM	Lv..... Sebastian	Lv	11 32PM	6 46AM	12 00AM	....
	6 30AM	9 55PM	7 10PM	Lv..... Fort Pierce.....	Lv	10.30PM	5 32AM	11 10PM	....
	7.00AM	10 34PM	7.40PM	Lv..... Jensen	Lv	9.42PM	5 07AM	10 15PM	....
	7.20AM	10 43PM	8 00PM	Lv..... Stuart	Lv	9.30PM	4 58AM	10 04PM	....
	8 45AM	11 55PM	9 20PM	Lv..... West Palm Beach.....	Lv	8 05AM	3 40AM	8 40PM	....
	9 29AM	12 33AM	10 00PM	Lv..... Delray	Lv	7 21AM	2 58AM	8 01PM	....
	10.27AM	1.26AM	10 53PM	Lv..... Fort Lauderdale	Lv	6 23AM	2 08AM	7.10PM	....
	10 39AM		11 06PM	Lv..... Dania	Lv	6 17AM	....	6 56PM	....
	10.50AM		11.16PM	Lv..... Hallandale	Lv	6 07AM		6.42PM	....
	11.30AM	2 20AM	12.00at	Ar..... Miami	Lv	5 30PM	1.10AM	6.00PM	....
6.30AM	9.00PM	2 31AM	....	Lv..... Miami	Ar	....	1 00AM	5 50PM	5 50PM
10.20AM	4.15PM	3 27AM	....	Lv..... Homestead.....	Lv	....	12 03AM	4.30PM	4.30PM
1.18PM	..	5.31PM	....	Lv..... Long Key	Lv	....	9 53PM	.....	9 29AM
4 55PM		8 30AM	....	Lv..... Key West.....	Lv	....	7 00PM		6.00AM
Daily ex. Sun.		9.00AM	..	Lv..... Key West (P.&O.S.S.Co)	Ar	....	6 53PM	Daily ex. Sun.	
Daily ex. Sun.		5 30PM		Ar..... Havana (P.&O.S.S.Co.)	Lv	....	10 00AM	Daily ex. Sun	

Dining Car on Trains 35-36 — Buffet Service Trains 29-30-37-38

Palatka, East Palatka and San Mateo

Leave Palatka Union Station	Leave Palatka Water Station	Eastbound Daily	Arrive East Palatka	Arrive San Mateo
6.35AM	6 40AM	132—Passenger..	9 50AM	....
8.30AM	8.40AM	101—Mixed	9 45AM	....
11 20AM	11.30AM	103—Passenger.	11 4 AM	....
3.00PM	3.10PM	105—Mixed	3.25PM	4.00PM
5.00PM	5.10PM	107—Passenger..	5 25PM	.....
6.15PM	6.25PM	109—Mixed ...	6.40PM	.....
11.00PM	11 10PM	139—Passenger	11.20PM	.....

San Mateo, East Palatka and Palatka

Leave San Mateo	Leave East Palatka	Westbound Daily	Arrive Water Station	Arrive Palatka Union Station
.....	6 15AM	138—Passenger	6.25AM	6.30AM
.....	8 00AM	100—Mixed.....	8 15AM	8.25AM
9.40AM	10 10AM	102—Mixed.....	10.25AM	10.35AM
.....	12 00M	104—Passenger .	12.15PM	12.25PM
4 05PM	4 30PM	106—Passenger .	4.45PM	4.55PM
.....	5 40PM	108—Mixed	5.55PM	6 05PM
.....	10 45PM	140—Passenger	10.55PM	11.00PM

KISSIMMEE VALLEY BRANCH

207-209	Daily Ex. Sunday	210-206
3.00PM	Lv..... Titusville ..... Ar	1.25PM
4 45PM	Lv..... Maytown Lv	12.45PM
5.30PM	Lv..... Geneva Lv	11.40AM
5.40PM	Lv..... Chulota Lv	11.10AM
5.50PM	Lv..... Lake Pickett Lv	10 55AM
6.00PM	Lv..... Bithlo Lv	10.40AM
6.15PM	Lv..... Pawtaw Lv	10.20AM
6.30PM	Lv..... Wewahotee..... Lv	10.15AM
6.35PM	Lv..... Sidonia Lv	10.00AM
7.10PM	Lv..... Tohopekaliga Lv	9.40AM
8.30PM	Ar..... Kissimmee Lv	8.45AM

For copy of the local time card or other information ask the clerk at agent

ORANGE CITY BRANCH

203	201	Daily Ex. Sunday	202	204
3.40PM	8 30AM	Lv New Smyrna Ar	1.05PM	7.30PM
4.40PM	10.20AM	Lv Lake Helen. Lv	12.10PM	6.20PM
4.55PM	11 05AM	Ar Orange City Lv	11.55AM	5.20PM
5.00PM	11.30AM	Ar Orange C. Jc. Lv	11.50AM	5 15PM

ENTERPRISE BRANCH

205	Daily Except Sunday	206
8.00AM	Lv..... Titusville ..... Ar	1.30PM
9.05AM	Lv..... Maytown Lv	12 40PM
10.15AM	Lv..... Enterprise..... Lv	11.34AM
10.30AM	Ar..... Enterprise Junction.... Lv	11.20AM

Trains TIME TABLES show the time at which trains may be expected to arrive at and depart from the regular stations but the time at which trains may be expected to arrive at and depart from the regular stations is not guaranteed nor is this company to be held responsible for any delay or any consequences arising therefrom. Subject to change without notice.

J. D. RAMSDEN, General Passenger Agent, St. Augustine, Florida

GENERAL A. L. MILLS, GENERAL ARMY STAFF.

© 1913, by American Press Association.

Brigadier General Albert L. Mills is chief of the division of militia affairs of the United States army.

Musical Tones in Architecture.

It has long been believed that each of the mammoth buildings of the world will vibrate in response to some special musical tone. Architects believe they have found the tones for such famous structures as the cathedral at Cologne, Notre Dame in Paris and St. Paul's in London. Certainly it is true that each of these buildings returns to the ear of the listener that one tone intensified and augmented to a surprising extent. The corollary statement that this keynote, if sounded long enough and with sufficient force, would bring disaster has never been proved.—Christian Herald.

Human Skin as a Polisher.

I had always supposed that the chamois possessed the skin best adapted for polishing purposes, but recently in a leading jeweler's shop I learned otherwise. Nothing, it seems, can impart such a luster to plate as the human skin, and all the best articles are polished, quite literally, by hand—rubbed gently by the lower arch of the hand at the base of the thumb. "We keep a girl to do nothing else," said my informant, and I reflected that I had discovered a new industry and a new definition of "palm oil".—London Opinion.

Who Gets the Medals?

"I understand that you have a fine track team here," said the visitor to the guide who was showing him through the college. "What individual holds most of the medals?"

The guide pondered. "Well, sir," he said, "I guess it is the pawnbroker downtown."—Exchange.

Oh, Wait Till He Returns!

"Why, my dear," exclaimed the good friend on finding Mrs. Newed in floods of tears, "what is the matter?"

The young wife wiped her eyes and tried to compose herself and be inhumanly calm.

"Well," she began, with folded hands, "you know John is away for a week."

"Yes, dear," helped the lady friend.

"Well, he writes to me regularly, and in his—his last letter he tells me he gets my photo out and kisses it every day."

"But that is nothing for you to cry about," exclaimed the good friend.

"Yes, it is," cried Mrs. Newed, bursting into tears afresh, "be-because I took my picture out of his ba bag before he started ju-just for a jo joke and put one of me-me-mother's in its place!"

Not Guilty.

A woman said to her grocer:

"I'm going to stop dealing with you. You mix bad butter with your good."

But the grocer, looking very much hurt, replied:

"Oh, madam, how can you misjudge me so? It's true I sometimes mix a little good butter with my bad to make it better, but I'd never dream of mixing bad butter with my good to make it worse!"—Philadelphia Bulletin.

Cited Her Authority.

"Now, children, can you name any other creature that belongs to the brute creation?"

"I can, teacher."

"Then name the creature."

"My papa. My mamma says so."—Baltimore American.

Not Studied.

Louise—Does your husband treat you with a studied indifference? Julia—No; his unconcern is quite natural.—Judge.

Deferred duties, as a general rule, mean neglected duties.

Fearfully Foxy.

"I work a foxy scheme on my boy. He'd rather wash the dishes than wash his hands, so I let him wash the dishes."

"What's the foxy part?"

"Why, he gets his hands clean."—Louisville Courier-Journal.

Very Promising.

"Jones strikes me as a very promising young man."

"He strikes me that way too. But he never pays it back."—California Pelican.

Talent is that which is in a man's power. Genius is that in whose power a man is.—Lowell.

NO DRUGS, NO PAIN IN SURGERY NOW

Pressure on Neck Makes Hand Dead to All Pain.

ROBS OPERATIONS OF TERROR

Fifteen Cuts in Foot and None of Them Felt—Amazed Witnesses Pronounce Method a Success—Paris Physician Claims Tuberculosis Cure.

In the presence of twenty-four prominent surgeons of Hartford, Conn., Dr William H. Fitzgerald recently demonstrated a new anaesthesia at St. Francis' hospital. The unanimous opinion was expressed that the discovery probably would revolutionize present methods of surgery.

Dr. Fitzgerald operated upon several patients, and in no case did he use drugs, gas or cocaine. He applied a pressure to the nerves through the nose or throat, acting, as he explained on the well known fact that there are certain especially sensitive nerve zones pressure upon which instantly will stop pain. In one case he anaesthetized the hand of a woman so that pins were thrust into the flesh without giving the slightest pain.

In another case a foot was anaesthetized, and fifteen incisions were made. Two teeth were painlessly extracted. In still another case, after producing an anaesthetized condition the physician punctured an eardrum without any sensation of pain. The puncturing of an eardrum is regarded as one of the most painful of operations.

Eye Made Immune From Pain.

Another test was even more startling. The physician removed a foreign substance from a patient's eye and then drew a scalpel lightly across the eyeball, the patient never wincing.

This demonstration by Dr Fitzgerald was a sequel to one he gave at the hospital in Hartford a short time before, in which he showed the preliminary steps to the use of the method. In the preliminary clinic the patients were shown to be able to trace the sensations of glow or a feeling of lightness. By pressures in the throat the physician produced sensations in various parts of the body in the back or in the extremities, for instance, and demonstrated that acute pain in any section of the body can be relieved quickly by mere pressure.

There are several advantages to be gained from use of reflex anaesthesia as was demonstrated. In the first place, the use of dangerous anaesthetics like ether is avoided. In spite of the general use of ether its administration is still accompanied by grave danger except in the hands of an expert.

In the case of minor operations, such as the removal of splinters, the use of the local anaesthesia avoids the necessity for administering ether where it requires twenty minutes or more, though the actual operation can be performed in thirty seconds.

How Discovery Was Made.

Loss of sensation in a limb from prolonged pressure has been known to medical science for years. It is, however, sometimes followed by paralysis of a more or less permanent nature. The application of this pressure idea to local organs, such as the eye and ear is a new departure.

The method of anaesthesia practiced by Dr Fitzgerald is based on the known fact that there are areas in the nose throat and mouth that are highly sensitive and that contain delicate and intricate nerve sources. It was by study of the zones that Dr. Fitzgerald worked out his discovery, the method of applying which he demonstrated in so startling a way at the clinic.

Dr Fitzgerald is a native of Middletown, Conn. He was graduated from the University of Vermont, was in the Boston City hospital three years and studied in Europe four years. He is an associate member of the New York Academy of Medicine and a frequent contributor to professional magazines.

Raw Meat Juice For Tuberculosis.

Professor Charles Richet, the distinguished scientist to whom was awarded the Nobel prize for medicine this year, has announced in Paris that tuberculosis can be cured with raw meat juice.

"The treatment is difficult to follow," he says, "but I have proved its effectiveness. Every day the patient must go to a slaughter house, obtain ten pounds of fresh meat, then extract the revivifying juice from it. This is a long and tedious task. Ten pounds of meat yield about half a pint of juice, which should be conserved on ice.

"My patients who were suffering from tuberculosis of the lungs were cured by this treatment, although it had to be followed faithfully for three years.

"I admit it is a costly as well as a difficult remedy, but it is a certain one in all but the most advanced cases. I do not believe any serum exists which will cure the dread disease."

Dr. Calmette has discovered a vaccine which has given to calves immunity from tuberculosis. He has mixed most virulent Koch bacilli in their food and inoculated them under the flesh, pumping hundreds of millions of germs into their veins. He admits that his experiments are not conclusive as to his effective treatment of humans.

DUTY AND HEALTH

No man who is worthy of citizenship in the great commonwealth of Florida will deliberately be or permit himself to become a burden to the community. Much less will he knowingly become a menace or a source of danger to his neighbors, or even allow circumstances within his control to encroach upon their comfort or their convenience.

Good neighbors everywhere gladly extend assistance and sympathy in times of trouble. They'll pull the auto of the unfortunate man out of the mud and lend him gasoline enough to get to the nearest garage, but naturally they become suspicious when they they are called upon repeatedly and often to extend the same courtesy to the same man.

To make the application promptly and pertinently, there are certain duties which all good Floridians owe to themselves and to each other. One of these is to use every available means to avoid infectious diseases. Incapacity from disease of every nature lessens the aggregate of material productiveness, and every man owes it to the community and to the state to be at his best physically and mentally all the time. That's the dollars and cents side of it.

The other side is more serious. Infectious disease of whatever nature is a threat to others, a threat of trouble, disabling and perhaps death-dealing trouble to those whom accident has made neighbors—neighbors innocent of wrong even in intent.

To make the matter a personal one—you wouldn't steal your neighbor's horse or rob his chicken house; you wouldn't set fire to his home, yet you would expose him to the infection of a dangerous and a preventable disease, which might bring him a loss vastly greater than that of any or all his property.

You might claim you didn't know of the danger of the disease either to yourself or to him, if it were not for the fact that you have no excuse for not knowing. The press of Florida with the utmost liberality of space has been for years publishing the literature of the State Board of Health. So frequently and so continuously have these warnings been sent out concerning disease and sanitation, that Florida is credited by medical men in other parts of the United States with having the finest health publicity service of all the states. The excuse of ignorance of health and sanitary matters is no longer valid for any Floridian who can read. Like ignorance of the law, it secures no immunity from punishment.

One of the allied scientific investigations is making more rapid forward strides than that of sanitation and this is advancing in no direction more than in the development of the prevention of disease. The study of the causes of diseases and their means of communication has provided a weapon for fighting their approach and controlling their spread. An English surgeon, Edward Jenner, more than a hundred years ago, demonstrated the value of vaccination against smallpox. His discovery has saved thousands and hundreds of thousands of lives.

Within the present decade medical science has given to the world a boon of perhaps equal value in anti-typhoid bacterin, an injection into the human blood, which, according to statistics already available, has diminished many fold the chances of attack and death from this insidious disease. Its use in the United States army, where such use can be made compulsory, showed three cases of typhoid and no deaths in the year 1913. The ordinary death rate from the disease in civil life in the United States is sixteen and one-half to each one hundred thousand of the population. Could there be any greater proof of its efficiency? It seems to be beyond question one of the great discoveries of the centuries.

There can be little doubt that similar preventives against other diseases will be given to mankind in the near future, for as already noted, no branch of science is being advanced by more earnest research or abler minds than that of sanitation and preventive medicine.

But whatever the future may have in store, it is the duty of every responsible and intelligent citizen of Florida to use the means at hand and already demonstrated to preserve his own and the public health. Intelligent men in these days admit the efficiency of vaccination as a preventive of smallpox and they practice what they believe. The few rare and peculiar individuals who, in health, deny this efficiency make frantic rushes for the doctor's office with sleeves rolled up, when a well-developed case makes its appearance in their street.

So well known are the methods by which typhoid is carried that its spread may be curtailed by large percentages through proper and easily effected sanitary measures. These measures enforced by ordinance in Jacksonville, secured through the efforts and influence of the municipal health board, have afforded one of the finest demonstrations of what may be accomplished in this direction. The results of this successful and continuous campaign are quoted by sanitists in every part of the United States and in many centers of Europe and this result has been accomplished by the screen—the fly-proof wire screen. That's all.

But in spite of all sanitary measures the disease continues even though in smaller percentage than before. It is probable that it will always continue until that glad millennial time when the last case shall have been cured, the last typhoid germ destroyed and the last source of infection wiped out.

Science has provided this last additional weapon against the disease in the form of the anti-typhoid bacterin, cheap—so cheap that the State Board of Health is offering it to all who will accept it and are not pecuniarily able to pay for it; easy to administer—so easy that the family doctor would be almost ashamed to charge for his services; causing no inconvenience to the patient in comparison with the tremendous benefit conferred—simply to bare his arm to the hypodermic needle and then forget it (three injections at intervals of seven days are the usual treatment), and it brings immunity to the disease which will continue effective for at least two years, in many cases probably much longer. It's much cheaper than the disease itself with a ten per cent. chance of death against you. It's vastly better than that you should become a menace to your friends, and the closer their intimacy the greater your danger to them. It's much better than to suffer in unproductive idleness for weeks, even if you recover perhaps to become a germ carrier for the infection of others for years after the weakness of the disease has left you.

Some one has advanced the idea that in the more or less distant future the occurrence of preventable disease will be considered at least a reproach to the patient or to those responsible for his care and maintenance—a sort of stigma to be removed only by proof positive that he or they were wholly blameless and that it had come only through circumstances beyond their control.

Already it is a matter of personal responsibility to each man and woman in Florida, for they know, or should know, the peculiar dangers that menace them, and they know, or should know, how these dangers may be avoided or reduced to the minimum. In but few instances is it impossible for a citizen of this state to avoid what are known as preventable diseases. Will you accept the responsibility of neglect both for yourself and for those who may be made to suffer through your neglect?

The following new Florida postoffice appointments have been announced:

Burbank, Marion county, Fred M. Chaffee; Bramford, Suwanee county, Capers S. Weathersbee, Jr.; Cedar Keys, Levy county, Lloyd A. Tayler; Columbia, Columbia county, James C. Summers; Febholloway, Taylor county, Joseph Wigglesworth; Oklawaha, Marion county, Emily S. Perry; Otter Creek, Levy county, James H. Dyess; Orange Lake, Marion county, Daniel H. Burry; East Lake, Marion county, Summer R. Hall; Eugene, Lafayette county, Jessie T. Chavous; Morristown, Levy county, Augustus N. Williams; Oak, Marion county, Frederick W. Webber; Hawk's Park, Volusia county, Alvin Brown; Indian Springs, Volusia county, Clarence W. Dameron; Lacoochee, Pasco county, Charles Jensen; Cream, Hernando county, Riley S. Smith; Fiftano, Duval county, Theodoric A. Brinson; Georgiana, Brevard county, Gertrude B. Provost; Hypoluxo, Palm Beach county, Ged. A. Angovine; Indianola, Brevard county, Samuel H. Field; Lutz, Hillsborough county, George Sibthorpe; Mulat, Santa Rosa county, John A. Howell; Oslo, Sa. Lucie county, Ben Bendickson.

AUTOMOBILE TIRES AT FACTORY PRICES

SAVE FROM 30 TO 60 PER CENT

	Tire	Tube	Reliner
28x3	$ 7.20	$1.65	$1 35
30x3	7.80	1.95	1 40
30x3½	10.80	2.80	1.90
32x3½	11.90	2.95	2.00
34x3½	12.40	3.00	2.05
32x4	13.70	3.35	2.40
33x4	14.80	3.50	2.45
34x4	16.80	3.60	2.60
36x4	17.85	3.90	2.80
35x4½	19.75	4.85	3.45
36x4½	19.85	4.90	3.60
37x4½	21.50	5.10	3.70
37x5	24.90	5.90	4.20

All other sizes in stock. Non-Skid tires 15 per cent additional, red tubes ten per cent above gray. All new, clean, fresh, guaranteed tires. Best standard and independent makes. Buy direct from us and save money. 5 per cent discount if payment in full accompanies each order. C. O. D. on 10 per cent deposit, allowing examination.

TIRE FACTORY SALES CO.
Dept. A Dayton, Ohio

NEWSPAPER ARCHIVE® NEWSPAPER ARCHIVE®

Pure Food Products "Serv-Us"

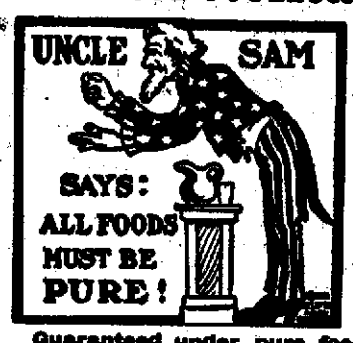

is the name of that new line of goods we are putting in. Everything that pertains to quality is utilized in the manufacture of this brand of goods.

TELEPHONE, or better still, call and inquire about the COUPON proposition. Coupon on each article bearing the "SERV-US" label, which can be used in securing VALUABLE PREMIUMS.

Quality, the best
Quantity, the most
Prices, the least

Guaranteed under pure food law, manufactured by "Serv-Us Pure Food Co.," and sold by

COLEE & THOMAS,

Phone 71 Canal St. NEW SMYRNA, FLA.

ANNOUNCEMENT

I will be leaving New Smyrna about the first of June to spend the summer months in Michigan, and will return to this city September 1st, to resume my practice here.

DR. E. J. MEINHARDI,
Chiropractic Physician.
Chronic and Nervous Diseases.

Office in Fidelity Bank Bldg.
Hours: 1 to 6 p. m. Other hours by appointment.
Consultation and examination free.

LOCAL NEWS

Marshall J. T. Brooks made a business trip to DeLand Monday.

Mrs. E. L. McAuley and children left Sunday for a visit in Jacksonville.

Willie Thompson left Sunday for a visit of a month with relatives in Sumter, S. C.

Mrs. Don Baggett returned the last of the week from a visit with relatives in Fort Pierce.

Mrs. J. A. Woodward has been visiting her sister, Mrs. Freeman, in Tampa for several days.

*Of all sad words of tongue or pen the saddest are these, "Late again." Let Herrick fix that watch.

Mr. and Mrs. William J. Newell will occupy the Pritchard home on the river front during the summer season.

The Ladies Aid society of the Baptist church met Tuesday afternoon at the home of Mrs. J. C. McCullough on Canal street.

Mr. and Mrs. G. H. Werfelman and Leo Knapp left New Smyrna Monday morning in their automobile for Jacksonville, taking a boat from that city Tuesday afternoon for New York City and their home at Staten Island, where they will remain through the summer.

*All work Herrick, the up to date jeweler, turns out is guaranteed.

Tom Cone returned the first of the week from a trip to Sanford and Trilby.

Mr. and Mrs. E. D. Pritchard left Tuesday for their home in Pittsfield, Mass., going by boat from Jacksonville to New York.

Mr. and Mrs. L. H. Elias have rented the Whittaker bungalow on Magnolia street and will occupy it the first of next month.

**Alexander enjoys the unique distinction of being the only candidate in Florida who has a supposed millionaire opponent.

A. E. Lang of Jacksonville, district commercial manager for the Western Union, was in the city on business for the company Saturday.

Miss Fannie Day of Lake Helen has been spending several days this week in New Smyrna as the guest of her grandmother, Mrs. Jas. Canova.

Sidney Davis came over from DeLand Sunday and spent the day at the home of his sister, Mrs. L. H. Elias.

Mr. and Mrs. C. L. Berge closed their winter home, "Seldom In," on Magnolia street Tuesday morning and left for Jacksonville, from which city they left by boat Tuesday afternoon for their northern home at Adelphia, New Jersey.

*There was a man in our town, and he was wondrous wise; he took his watch to Herrick's shop, and then he took the prize for always being right on time. You can't fool him a gain. The moral—it is plain. He knows the place to take his watch.

Mr. and Mrs. Elmer E. Neal and family will leave today for Indianapolis, Ind., to remain through the most of the summer. Mr. Neal has been called north to look after business matters and is taking his family with him. They will return to New Smyrna late in the summer or early in the fall.

FOR SALE.

1 new combination billiard table, cost $385. Will sell for $150.

1 Jersey red sow (thoroughbred) 1 year old. Just what you want for breeding. Call and see her. Will sell cheap. W. S. DENSLOW.

State Bank of NEW SMYRNA

TIME-SAVING FACILITIES

The modern equipment of the State Bank of New Smyrna enables it to supply every approved facility for saving time in the transaction of banking business. Your account subject to check is cordially invited.

"WE STAND FOR PROGRESS"

The State Bank of New Smyrna

EXPLANATION BY MAYOR NEWELL

It having come to my knowledge that I am being criticised for my action in vetoing the Lourcey dock lease and by so doing am blocking progress, I feel it my duty in justice to the citizens and to myself to explain the reasons for my action.

I consider the lease binding on the city, but not binding on the lessee. There have been no specifications as to the style of building to be erected.

Following is a copy of the petition:

To the Hon. City Council of New Smyrna:

Gentlemen:

I hereby tender, with specifications attached, my application for permission to dredge a canal from the channel of the river to within ten feet of the seawall at the foot of Lytle avenue, or as near to it as can be done, and to make a fill with the dirt therefrom 40 feet wide and 250 feet in length, with the right to build a bridge 15 feet wide and 50 feet in length to connect the fill with Hillsboro street, and to be allowed to build warehousse on the fill or dock for the purpose of handling and caring for freight that may be shipped in or out of town by water, and to hold and control for a term of years.

Signed W. M. & I. M. LOURCEY.

Now note what the petition asks for, and what the lease gives, as follows:

"This lease, made this——day of ——, A. D., 1914, by and between the city of New Smyrna, a municipal corporation, under the laws of the state of Florida, herein called the lessor,

"Witnesseth, that in consideration of the amount herein contained on the part of the said lessees to be kept and performed, the said lessor does hereby lease to the said lessees the following described property: All of the water frontage and privileges and rights connected therewith and apertaining thereto from the foot of Lytle avenue and Hillsboro street in the city of New Smyrna, Volusia county, Florida, to be used for the purpose of erecting wharves, warehouses, storehouses, water tanks, oil and gasoline tanks, and all other general commercial purposes whatsoever.

"To have and to hold the same for the term of 20 years, the said lessees paying therefor a rental of one per cent of the gross income on all the rents and freight which is handled by the lessees over said property for the first ten years of the lease and two per cent on said amount for the balance of the term thereof; and the said lessor agrees with the said lessees that at the expiration of this lease the said lessees shall be given the first option and privilege of continuing the said lease on the same terms and conditions, together with the same rights and privileges."

I refused to sign this lease for the following reasons: No time stated when work should begin or be completed; no time specified when payments should be made. I also objected to storage gasoline and oil tanks being placed on the river front.

Second Lease—

Some changes were made in the second lease, as follows:

Work should begin in one year and be completed in two years from the date of signing the lease, but it does not state that otherwise the lease shall become null and void and of no effect; it does not state when payments shall be made, and does not prohibit gasoline and oil tanks.

Good docks and warehouses are badly needed, and I have no objection to Mr. Lourcey or others being given permission to erect them, on leases from the city, but I do object to a petition being presented to the city council, asking for certain privileges, and, after being granted, being presented for my signature, the lease granting privileges that are not embodied in the petition.

My objections to the second lease have been filed with the city clerk.

W. H. NEWELL, Mayor.

JAMES E. ALEXANDER
Candidate for State Senate

(Written, authorized and paid for by Jas. E. Alexander.)

TO THE DEMOCRACY OF VOLUSIA COUNTY:

In 1882, at the age of 21 years, J. E. Alexander was nominated for Floterial representative from Haywood, and Tipton counties, Tenn., over a Confederate colonel, in a democratic convention, composed almost entirely of Confederate soldiers, on his return home after graduating from the law department of Cumberland University at Lebanon, Tenn.

Alexander came to Volusia county, Florida, in the spring of 1888, and in 1892 was nominated over a number of aspirants for representative in the legislature of Florida, in a democratic convention, and elected by five times the majority any candidate ever received to represent the county of Volusia. He was opposed then, as he is now, by the so called "ring."

In 1908, Alexander headed the Bryan ticket, as delegate at large to the Denver National Convention, and at the request of Governor Broward, became a candidate for representative in the legislature. He was elected to both by almost a unanimous vote in state and county, over 14 candidates for delegate at large, and over seven candidates for representative, receiving 950 votes for delegate at large and 875 votes for representative.

In 1912, Alexander was selected, without his knowledge, by a committee of President Wilson's friends, to head the Wilson ticket in the state of Florida, and was also a candidate for county judge, receiving 850 votes for delegate at large and 500 votes for county judge (as returned), leading the Wilson ticket over 22 candidates for delagates at large, by a large majority, and receiving nearly 200 more votes than President Wilson and nearly 400 more votes than Mr. Underwood in Volusia county. The Wilson ticket was defeated in the state of Florida, (you all know how it was done), and was also defeated for county judge by 500 majority, as returned. (You all know how it was done).

The above autobiography is given for the benefit of the new-comers, as all the "old-timers" who have fought the people's battles with Alexander, for 30 years, know Jim Alexander.

There is a contest in the state and county between the corporate and special interests and the people.

Alexander has always stood with, for and by the people. Will you stand by him and the people, or the corporate and special interests?

Alexander's election will give the people of Florida a majority in the state senate, thereby controlling legislation in the interests of the people of Florida.

Alexander has served the people of Volusia county and state of Florida loyally and faithfully for two terms in the house of representatives, and wishes to close his political career by serving the good people of Volusia county, and state of Florida, in the state senate. Alexander has been successful in his profession and in a business way.

Other counties have rewarded their faithful and loyal representatives with a seat in the senate—Why not Volusia the same?

Lincoln freed the blacks—Alexander wishes to free the whites of Volusia county.

W. A. Whitman left Saturday morning for Victoria, British Columbia, on a business trip, expecting to be absent about three weeks.

**If you wish present conditions to remain as they are, vote for Conrad; but if you wish a change, vote for Alexander for senator and get it.

Mrs. C. E. Vrooman and son Robbins left Monday for the north. They will visit relatives in Toledo, Ohio, and spend some time at ther summer home near Saginaw, Mich.

Mrs. P. E. Braswell and her sister, Miss Fishbach, closed their winter home on Hillsboro street yesterday and left for Hendersonville, N. C., where they will spend the summer.

Hon. J. B. Conrad, state senator from Volusia county and candidate for re-election, was in New Smyrna the first part of the week.

Miss Mildred Hutson of Palm Beach and Miss Armstrong of Lake Helen have been the guests of Mrs. G. M. Saxon for the past week.

Mr. and Mrs. A. W. Armstrong and little daughter came up from Cocoa Saturday, for a short visit with Mrs. Armstrong's relatives in this city.

Grace church guild was entertained Wednesday afternoon by Mrs. J. F. Van Deusen. An important business meeting will be held next week Friday, instead of Wednesday, at the home of Mrs. J. T. Hammond.

MOTHERS
Why MAKE
Boy's Shirt Waists and Shirts

WHEN YOU CAN GET SUCH GOOD ONES

FOR 50 CENTS

All Sizes Call and See Them

We also have a fine lot of.....

BOY'S PANTS

50c to $1.50

The H. W. DAVIS CO.

CANAL STREET. Next Door to Palace Theater.

Electricity

THE MIDNIGHT SUN

The best artificial light known to man is the ELECTRIC LIGHT.

Not only is it the best light, but it is the most convenient, cleanest and coolest light known.

The best stores and residences, not alone in New Smyrna, but everywhere, use ELECTRICITY exclusively for lighting.

Once used there is no going back to other more expensive and inferior lighting systems.

There is a Reason

New Smyrna Public Service Company

J. C. LYLE, Superintendent

TO MAKE ROOM

for young stock we are now offering for sale

100 White Leghorn Hens at 75c each

Oaks Poultry Farm
NEW SMYRNA.

NEWSPAPERARCHIVE®
NEWSPAPERARCHIVE®